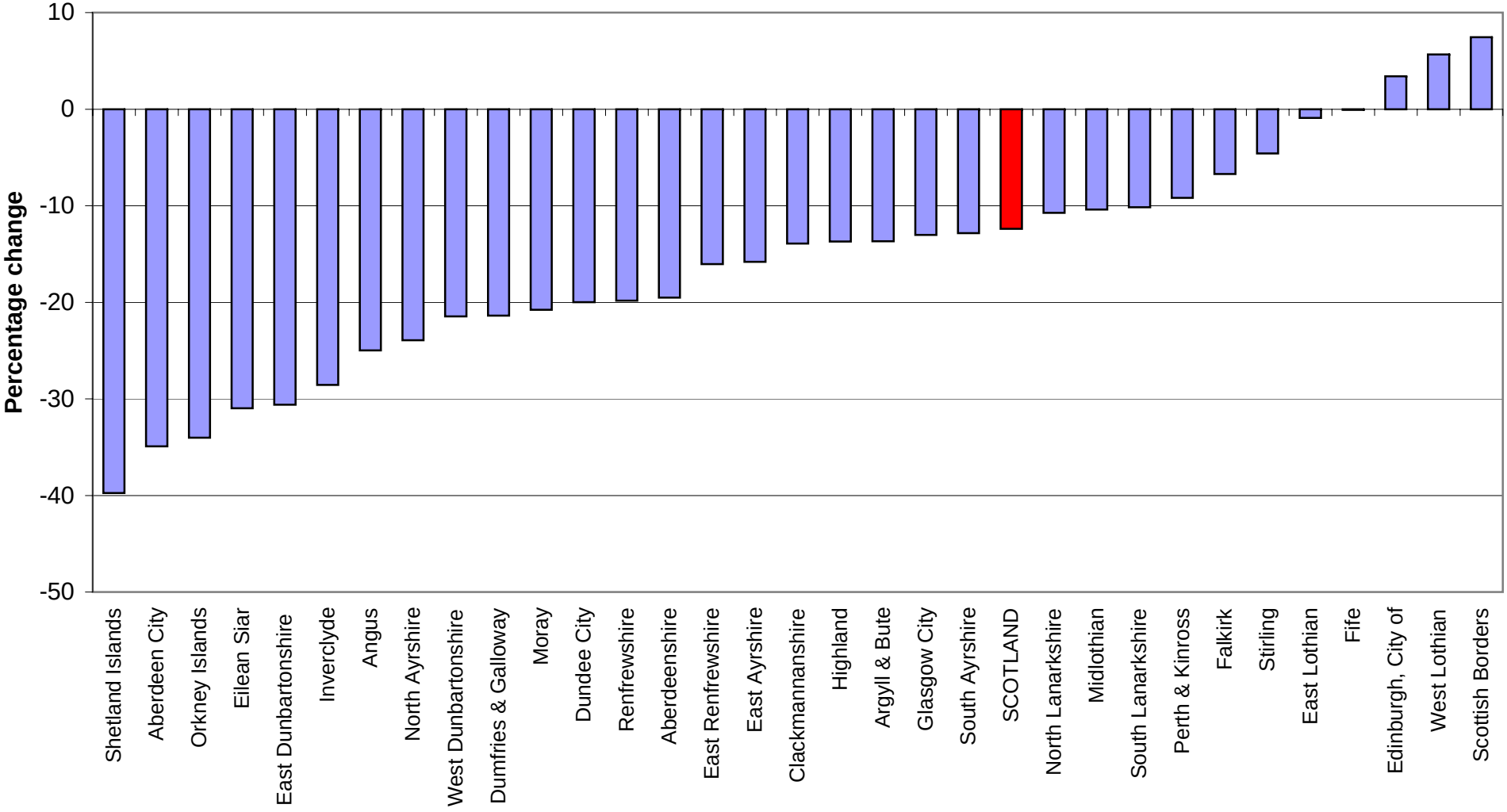Figure 4a Projected percentage change in population aged 0-15 (2004-based), council area, 2004 - 2024 (Revised)