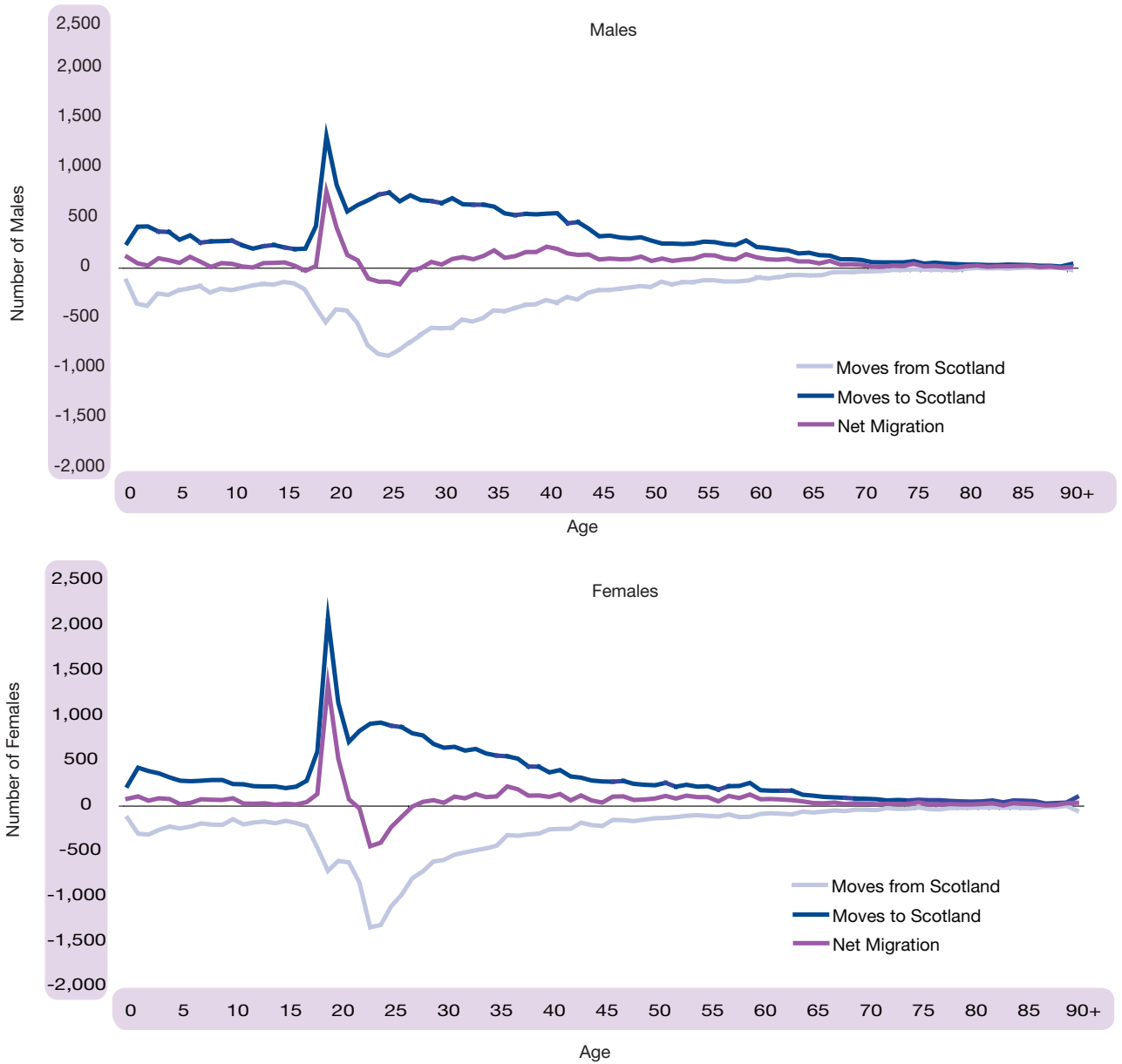Figure 1.25 Movements between Scotland and the rest of the UK, by age, mid-2005 to mid-2006