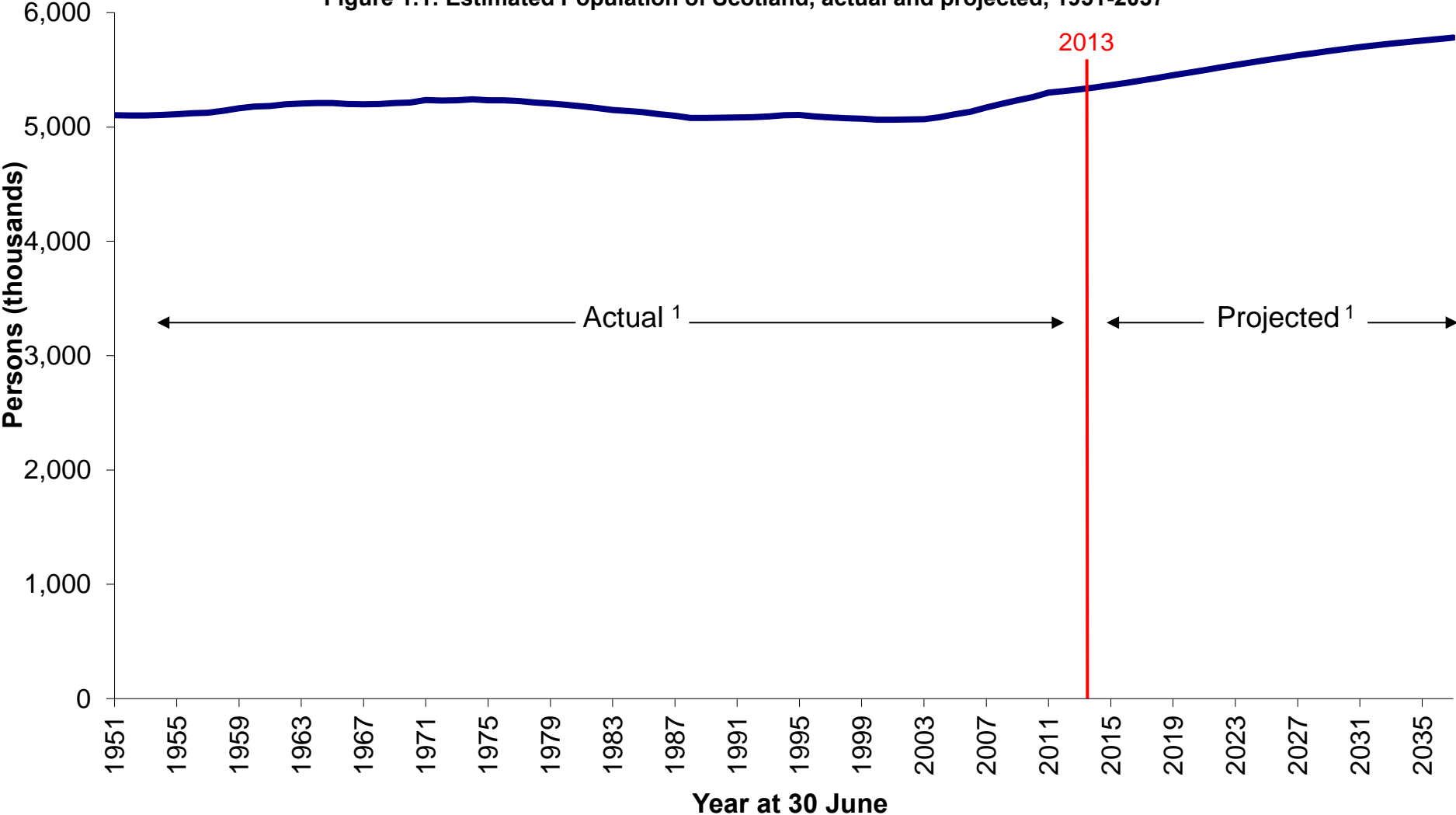

Figure 1.1: Estimated Population of Scotland, actual and projected, 1951-2037



Footnote
1) 2012-based projections.

Figure 1.2: Natural change and net migration, 1951-2013

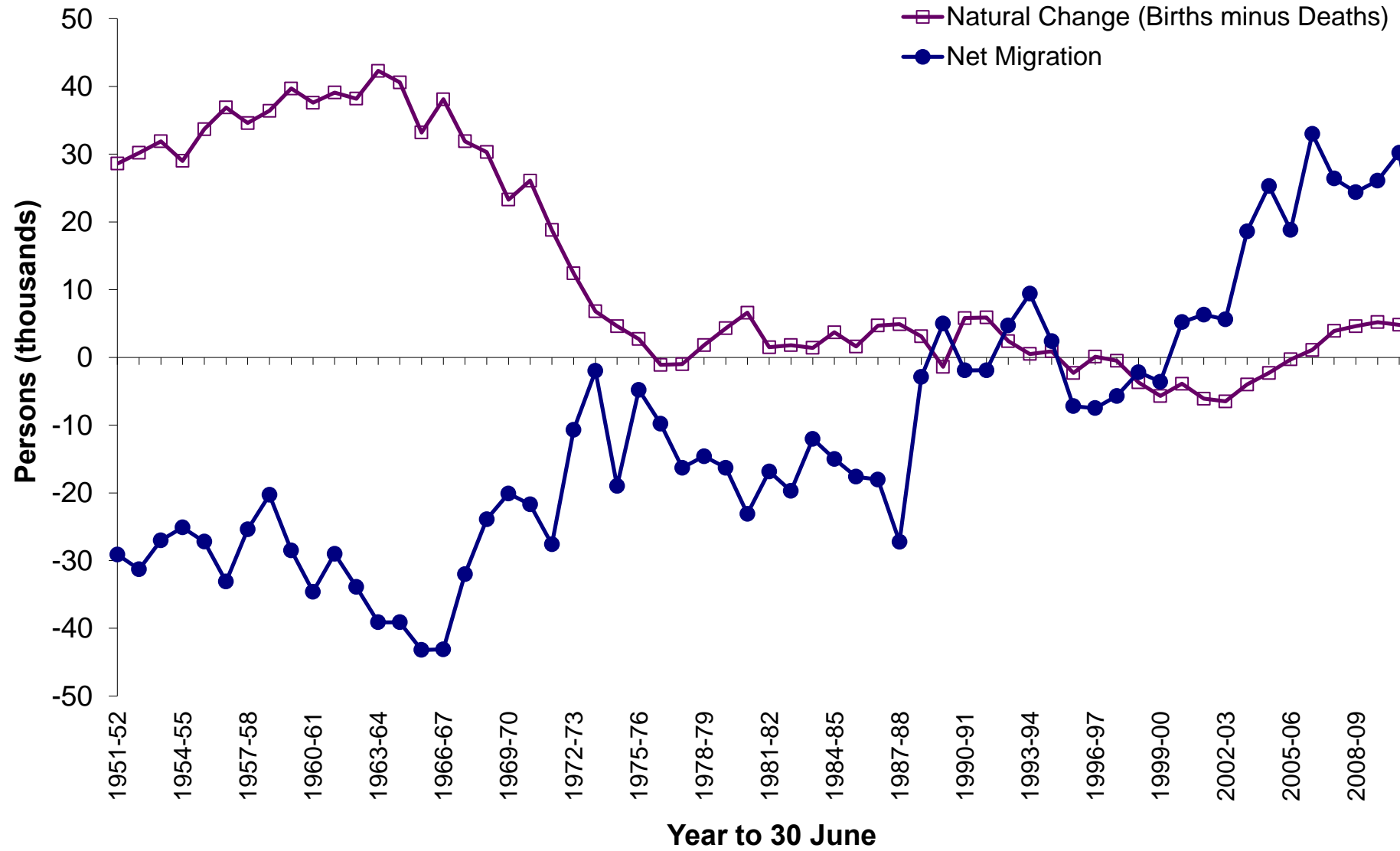

Figure 1.3: Estimated population by age and sex, 30 June 2013

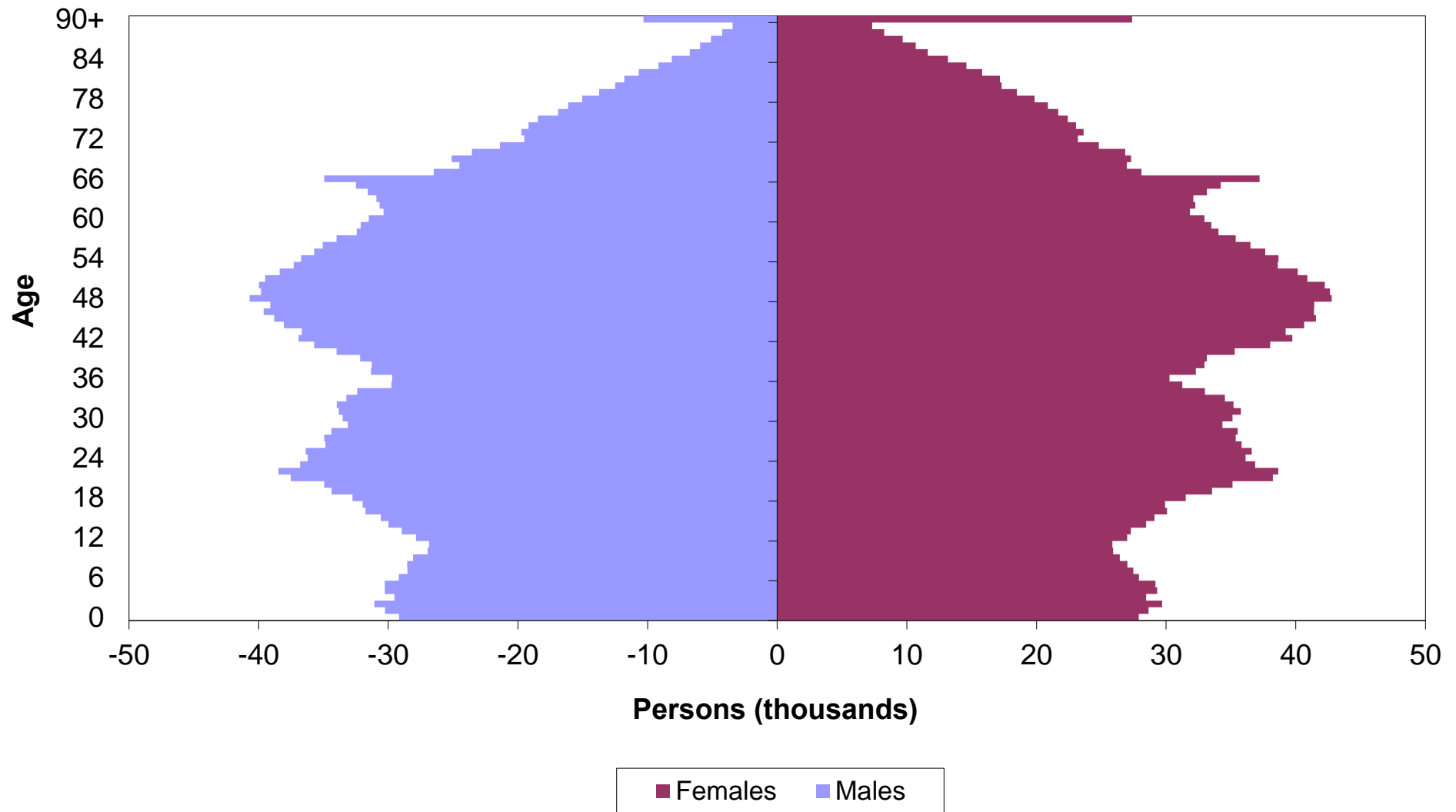

Figure 1.4: The changing age structure of Scotland's population, 2003-2013

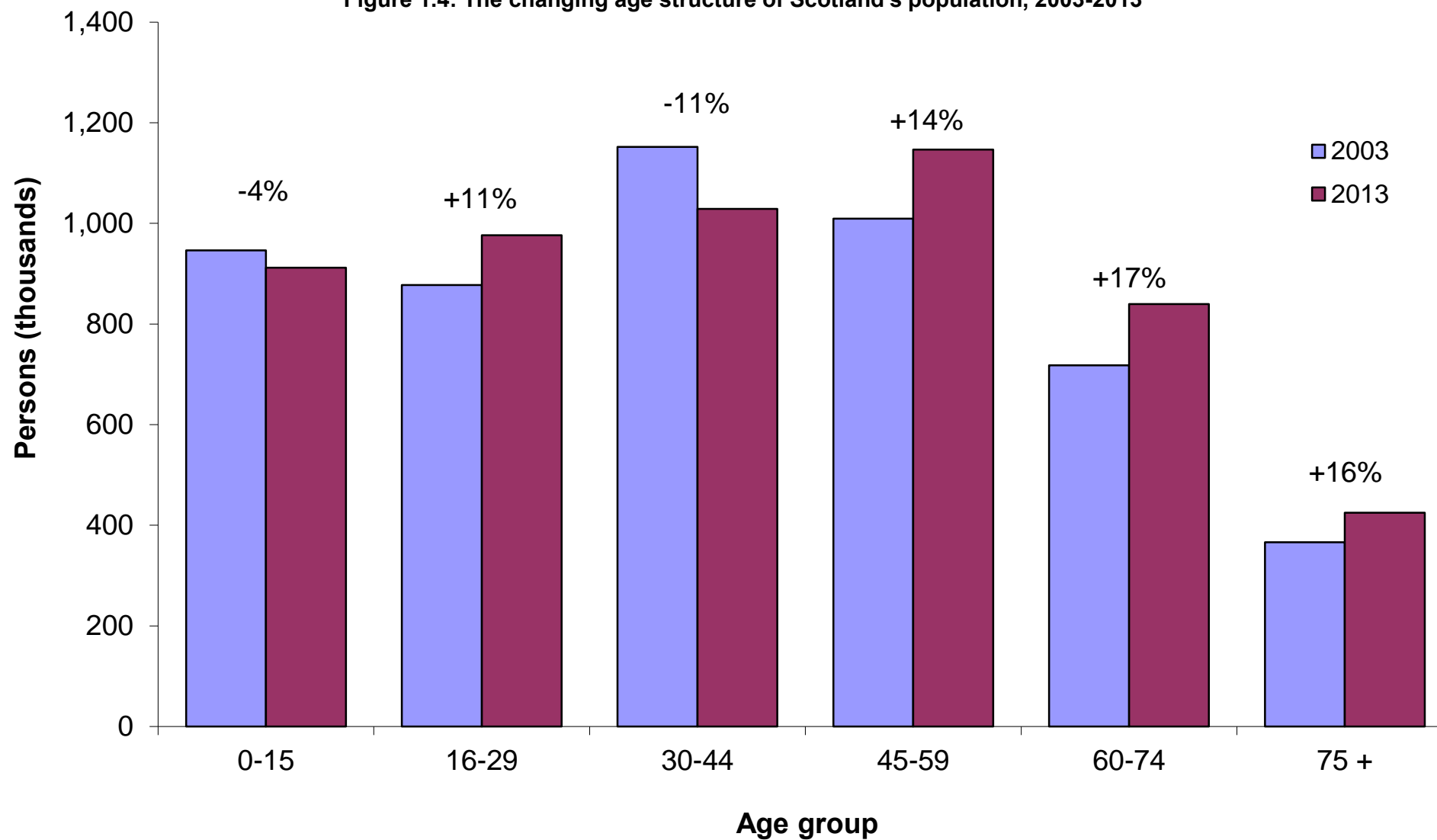
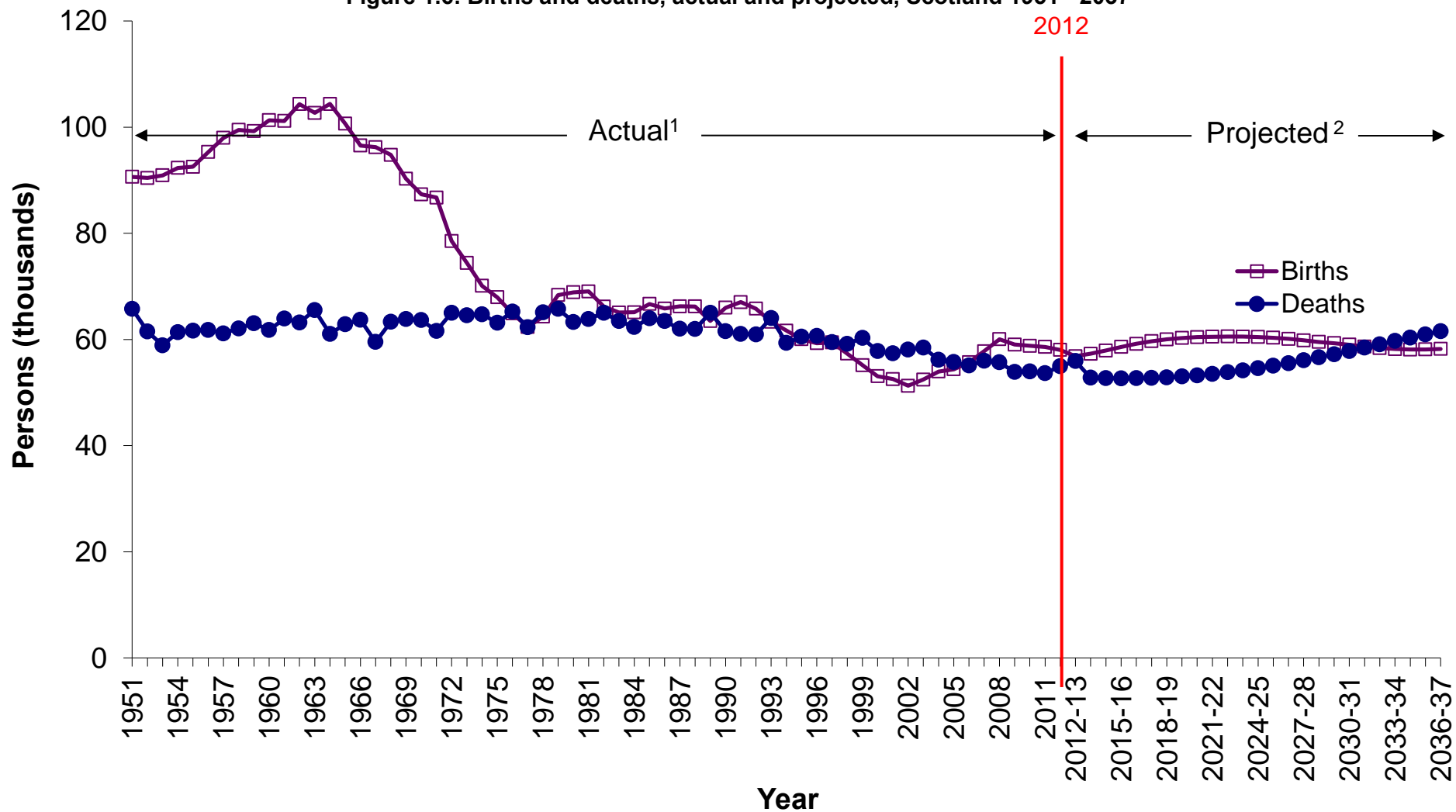

Figure 1.6: Births and deaths, actual and projected, Scotland 1951 - 2037



Footnotes

1) Calendar year.

2) 2012 based projections, data shown for mid-year.

Figure 1.7: The projected percentage change in age structure of Scotland's population, 2012 - 2037¹

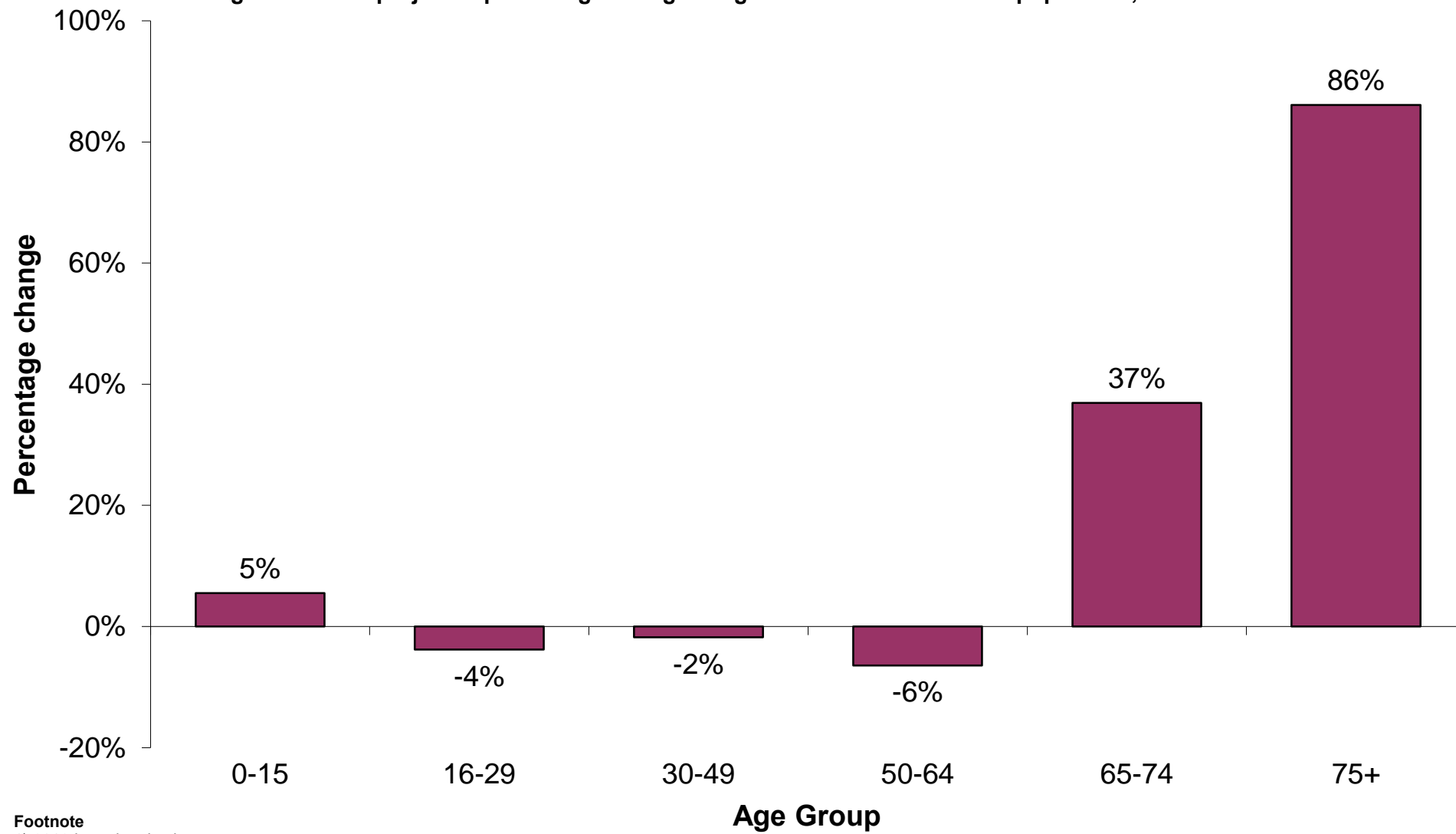

Footnote
1) 2012-based projections.

Figure 1.8: Dependency Ratios (per thousand working age population), 2012-2037¹

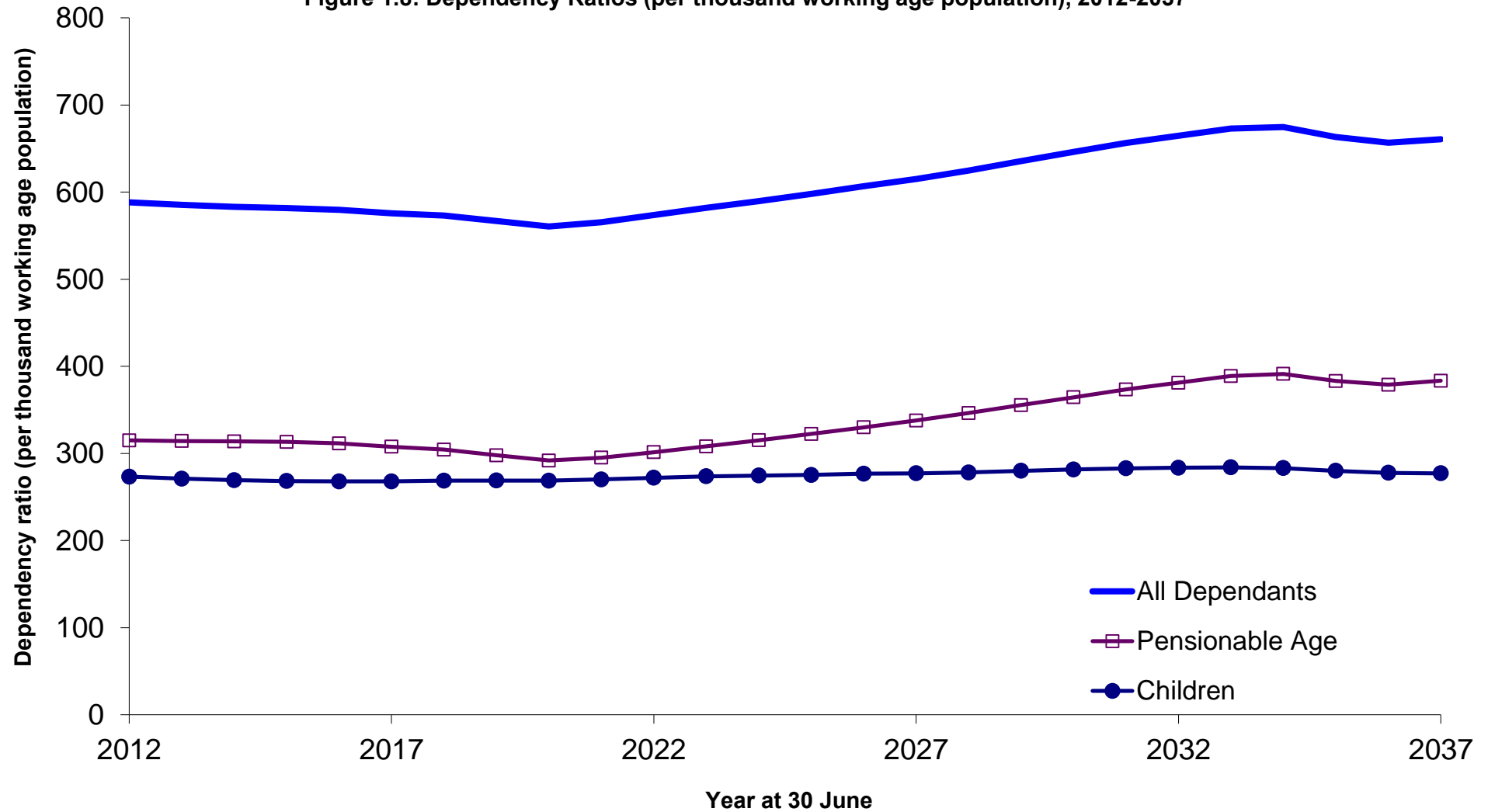

Footnote

1) 2012-based projections.

Figure 1.9: Projected percentage population change in selected European countries 2012-2037

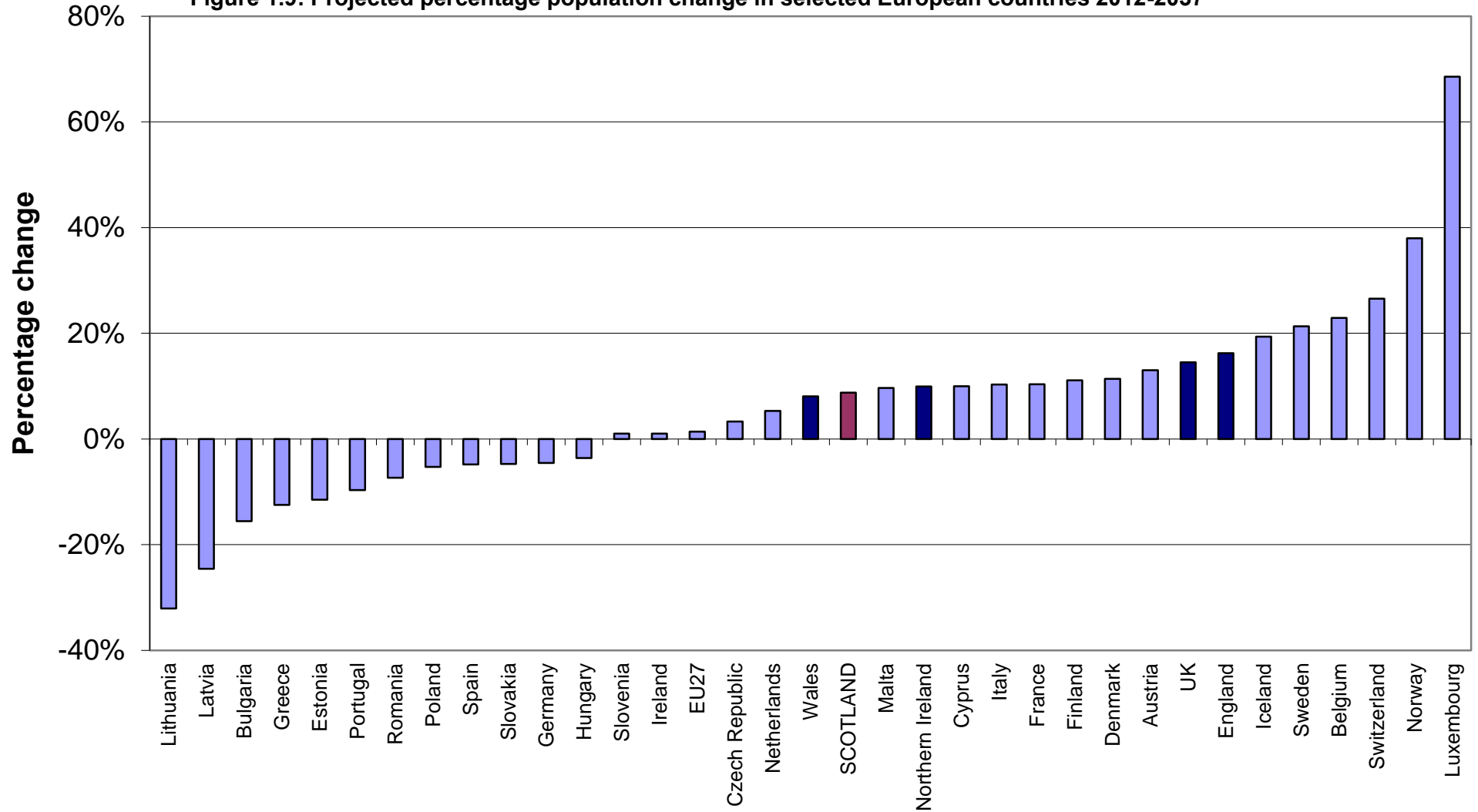

Source: ONS (UK and constituent countries) and Eurostat.

Figure 2.1: Births and deaths, Scotland 1951-2013

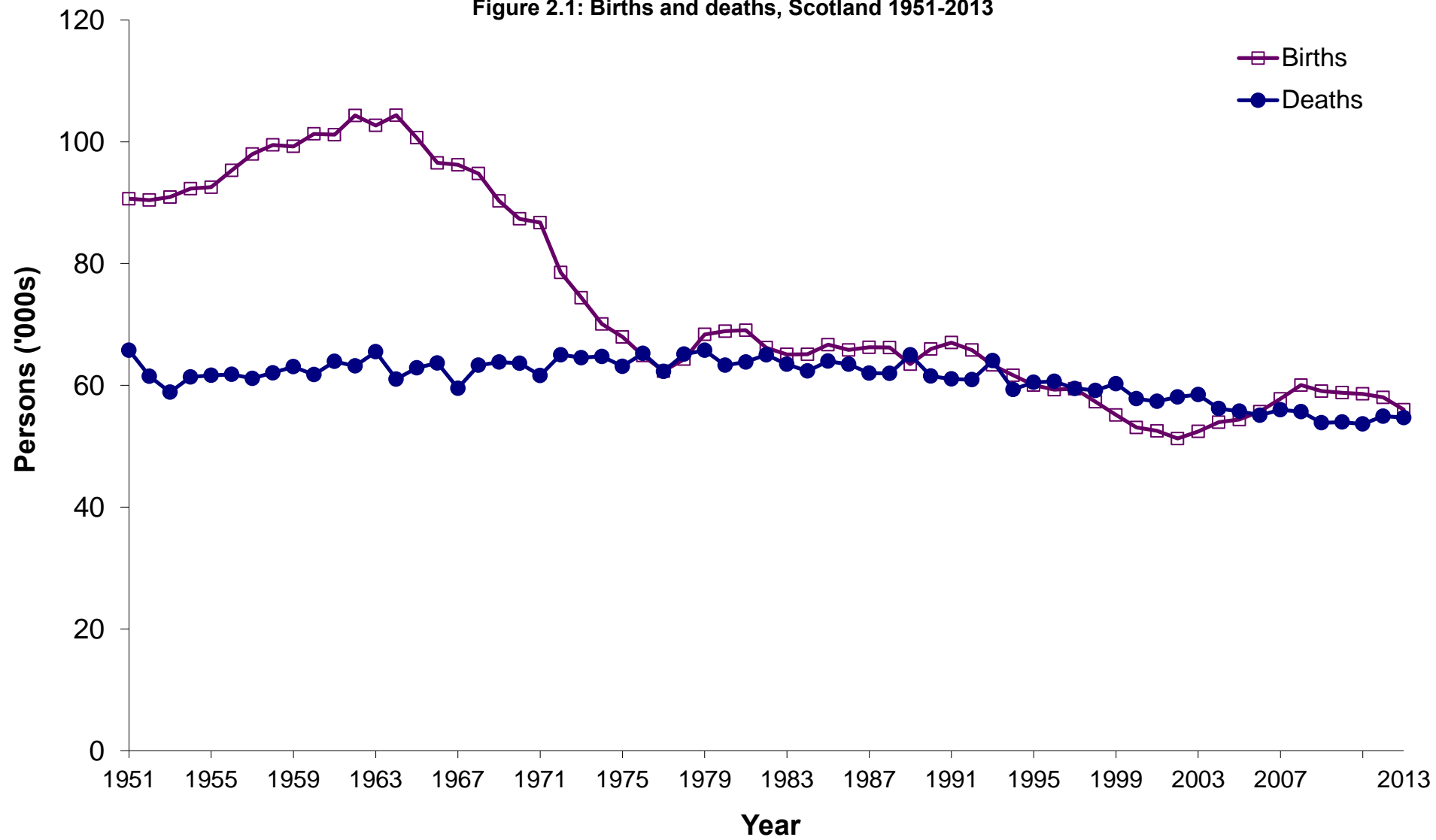

Figure 2.2: Estimated female population aged 15-44 and general fertility rate (GFR), Scotland, 1951 - 2013

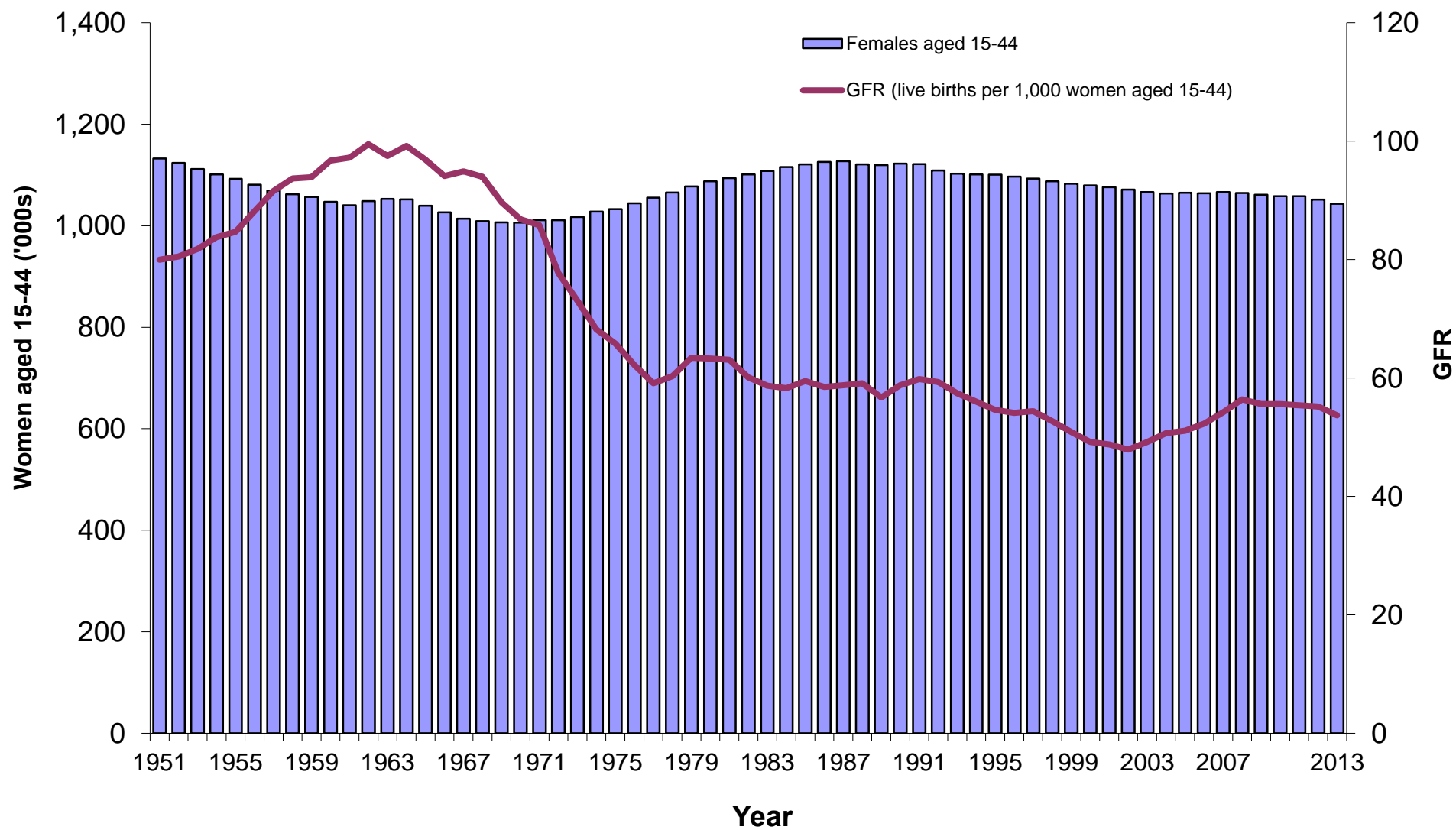

Figure 2.3: Live births per 1,000 women, by age of mother, Scotland, 1951-2013

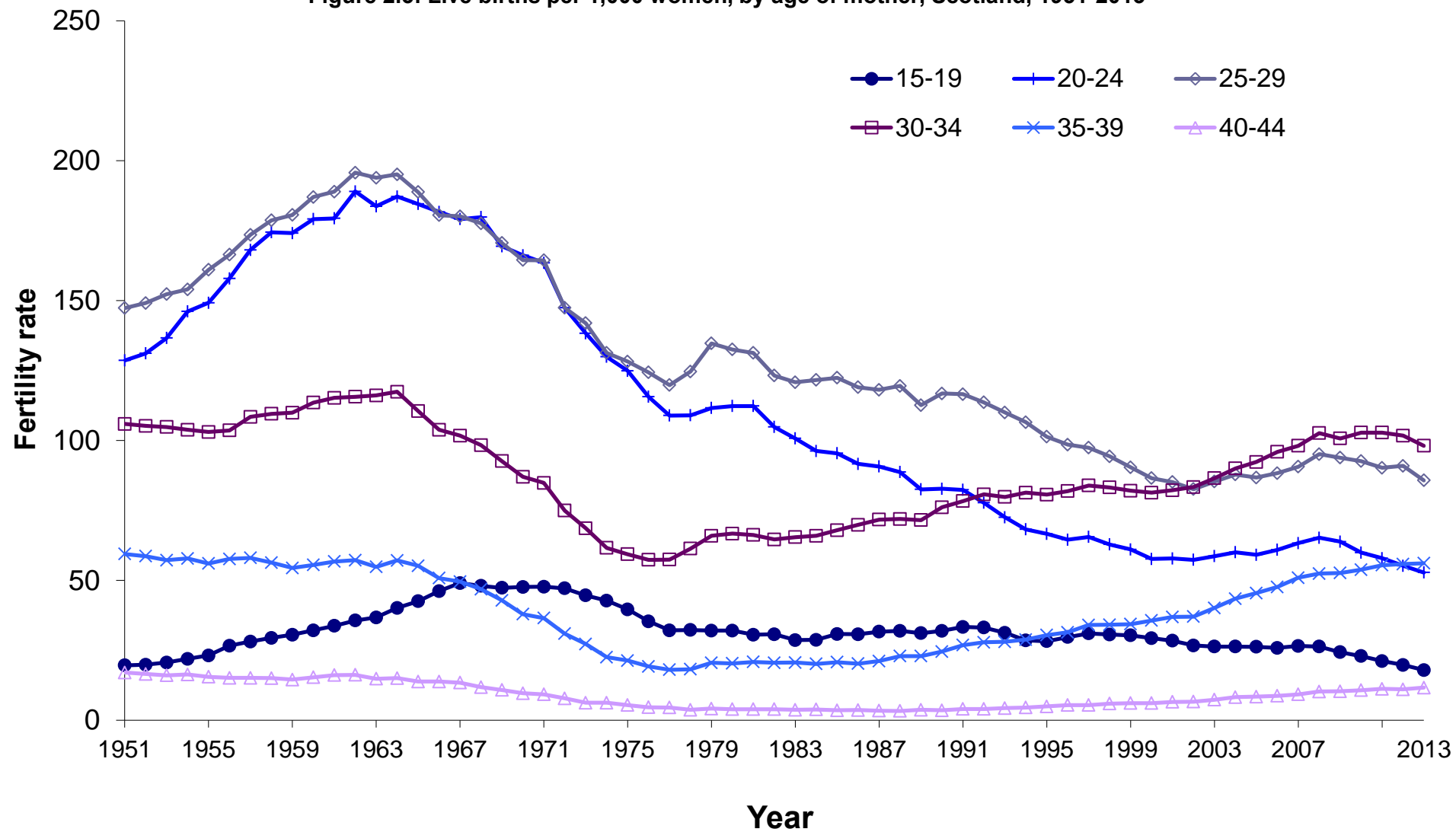
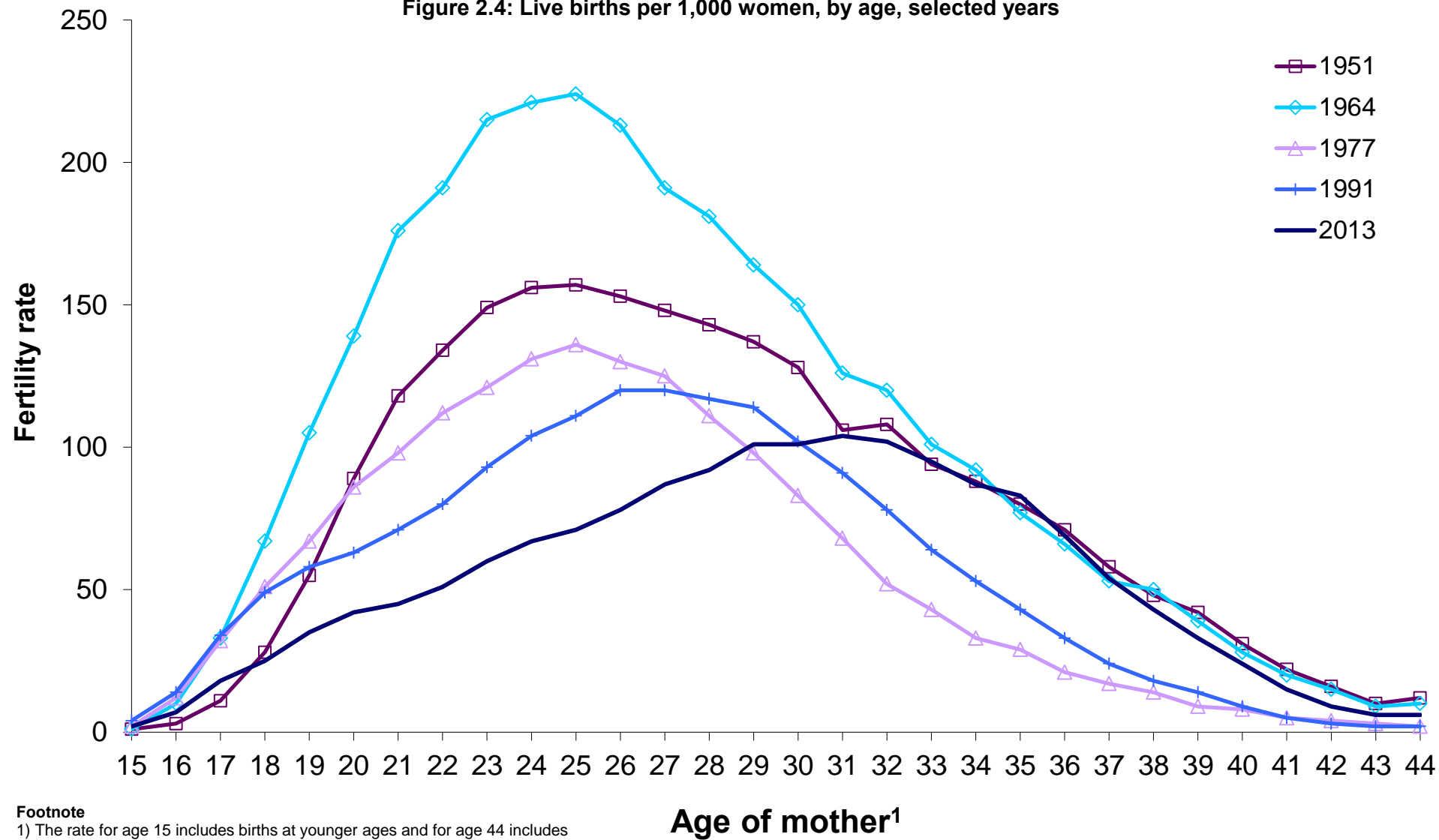

Figure 2.4: Live births per 1,000 women, by age, selected years



Footnote

1) The rate for age 15 includes births at younger ages and for age 44 includes births at older ages.

Figure 2.5: Total fertility rate, Scotland, 1951-2013

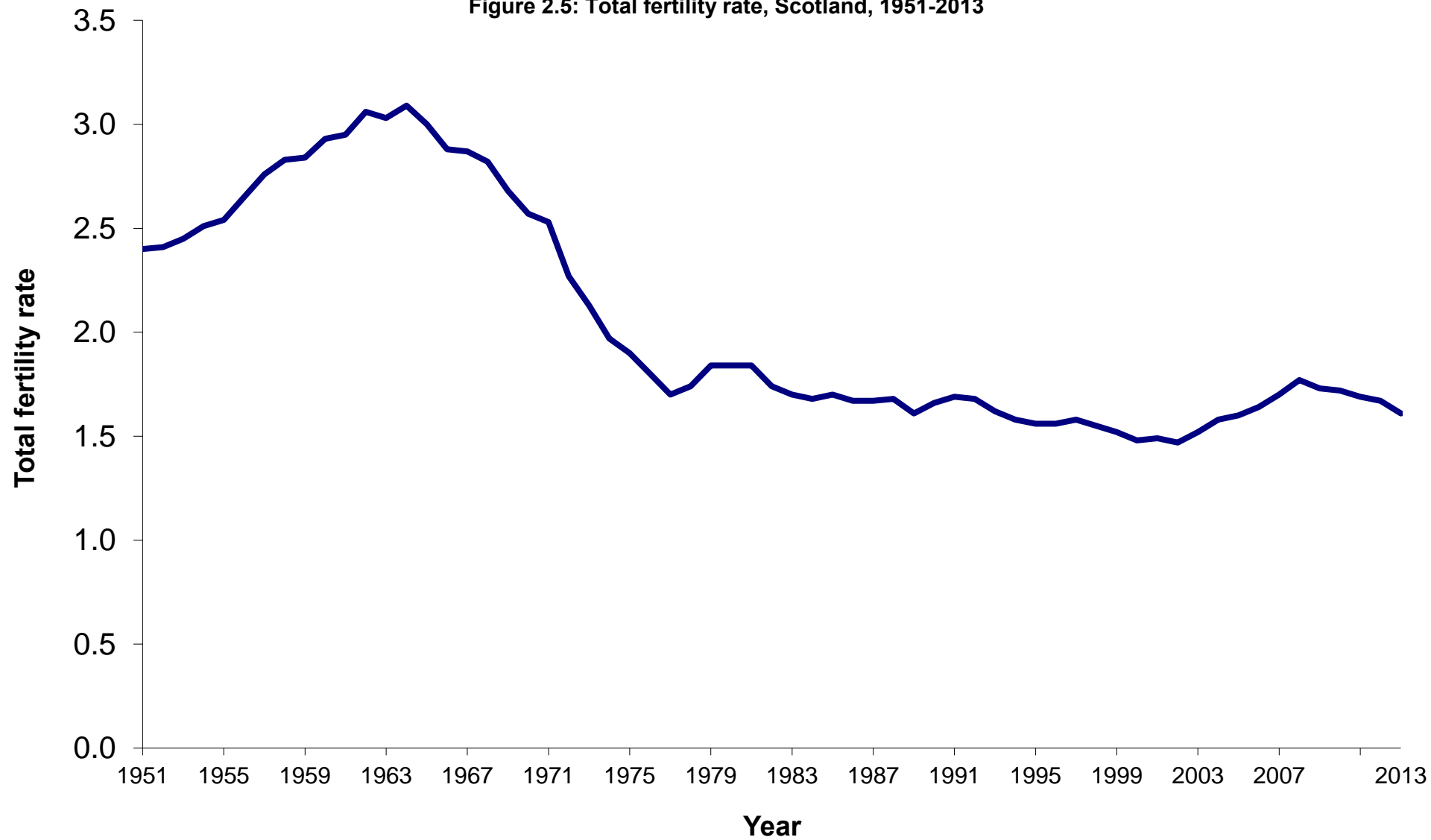

Figure 2.6: Cumulative cohort fertility rate for selected birth cohorts, Scotland

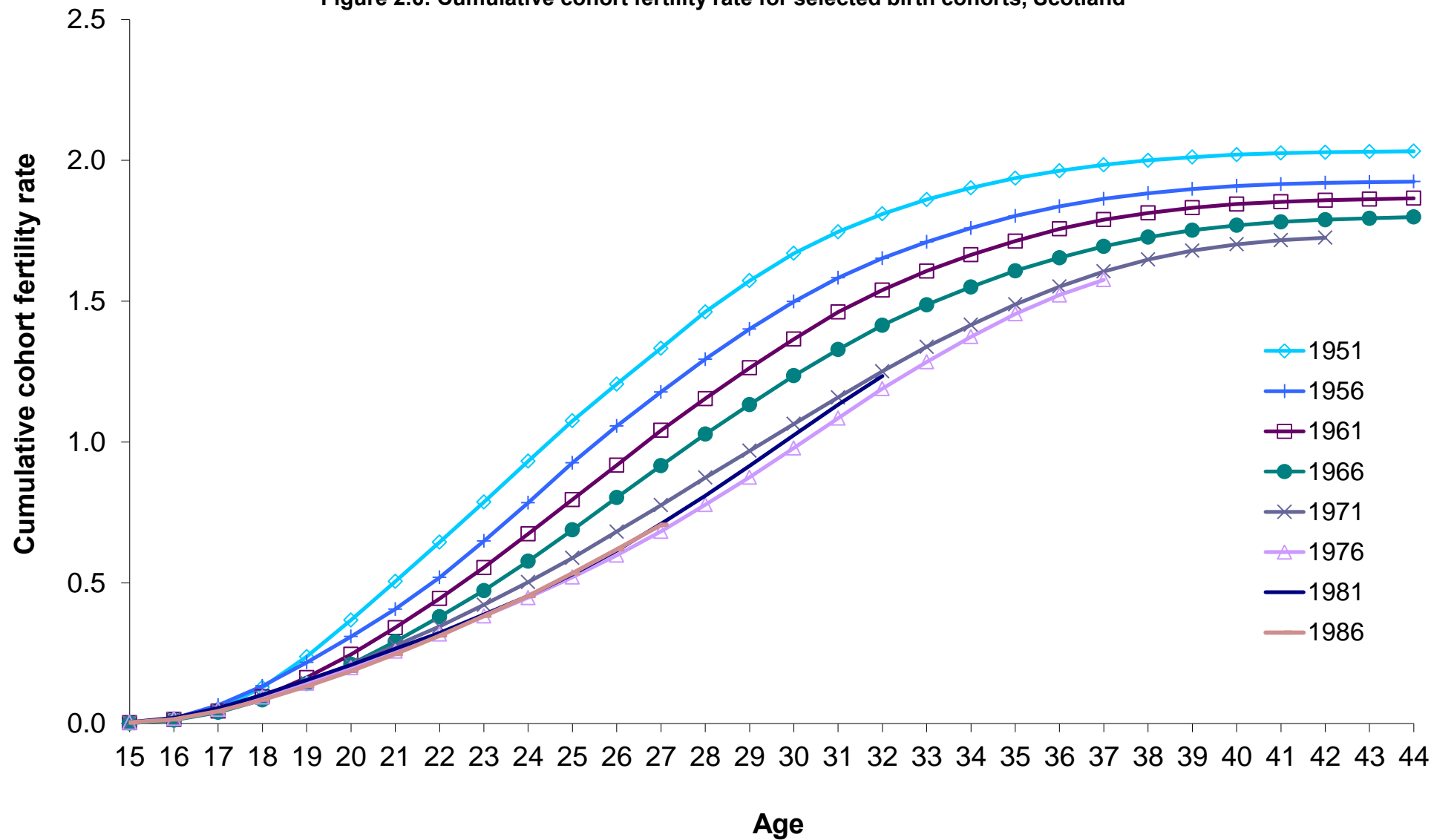
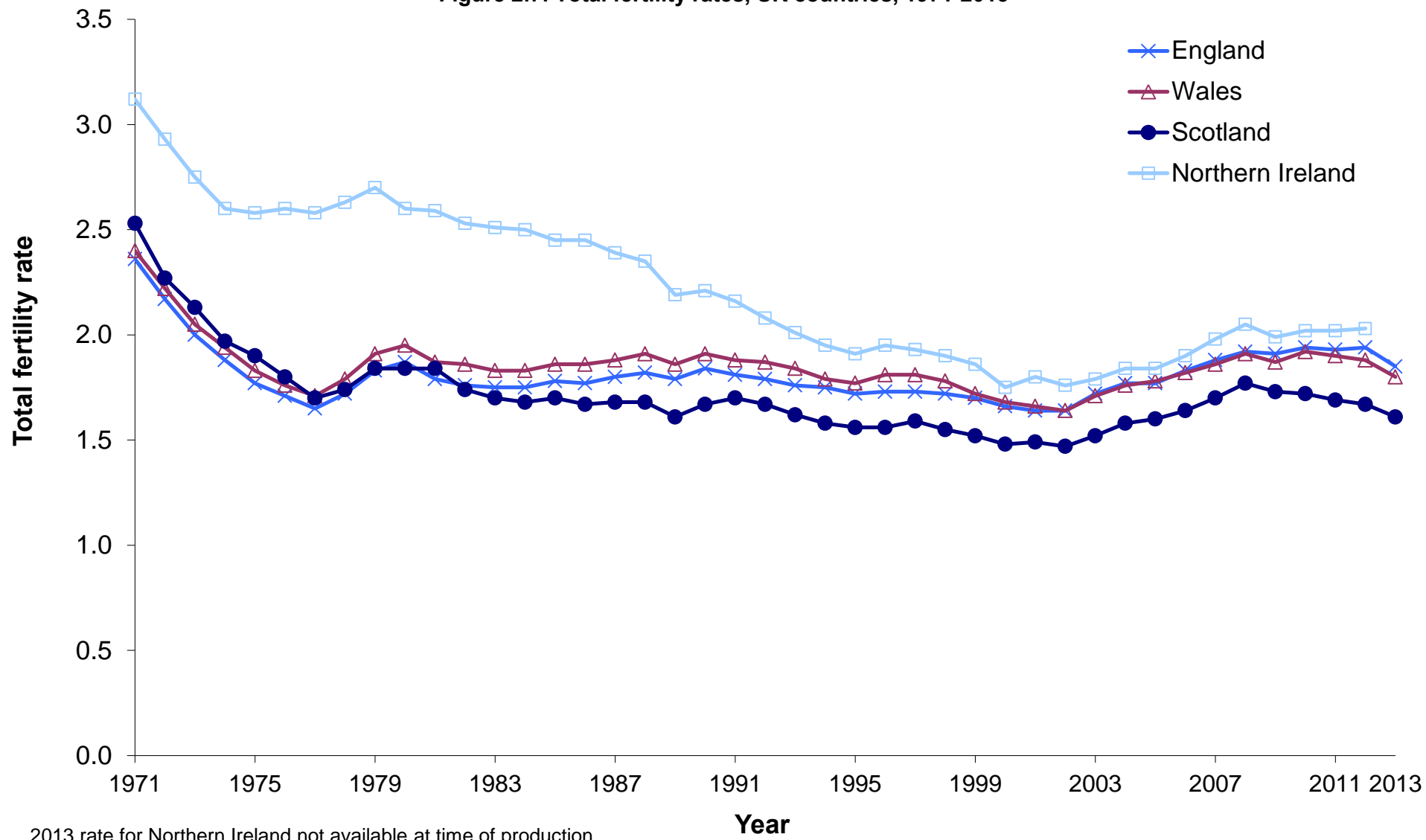

Figure 2.7: Total fertility rates, UK countries, 1971-2013



2013 rate for Northern Ireland not available at time of production.

Figure 3.1: Average age at death, selected causes, Scotland, 1978-2013

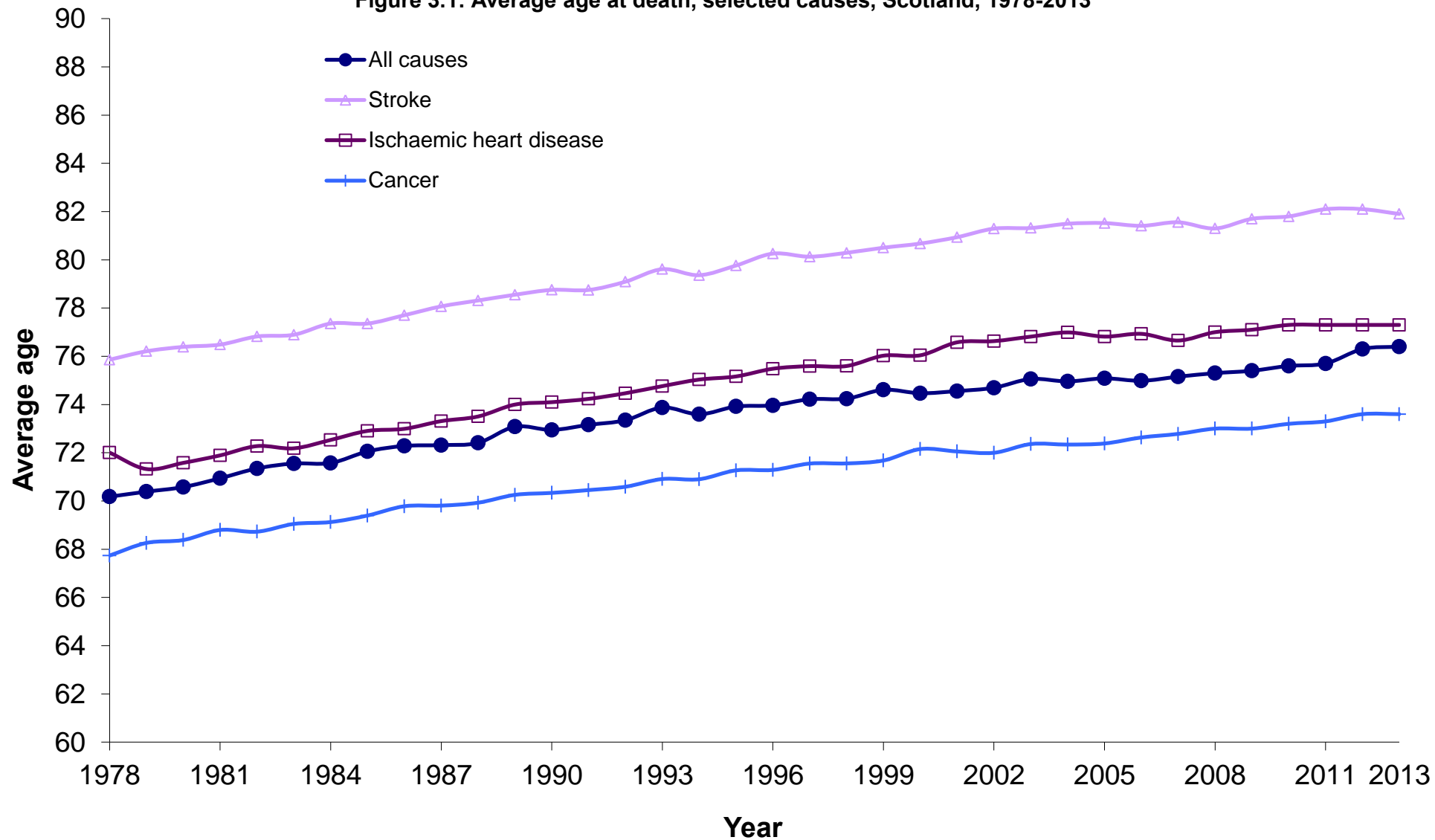

Figure 3.2a: Age specific mortality rates as a proportion of 1981 rate, 1981-2013, Males

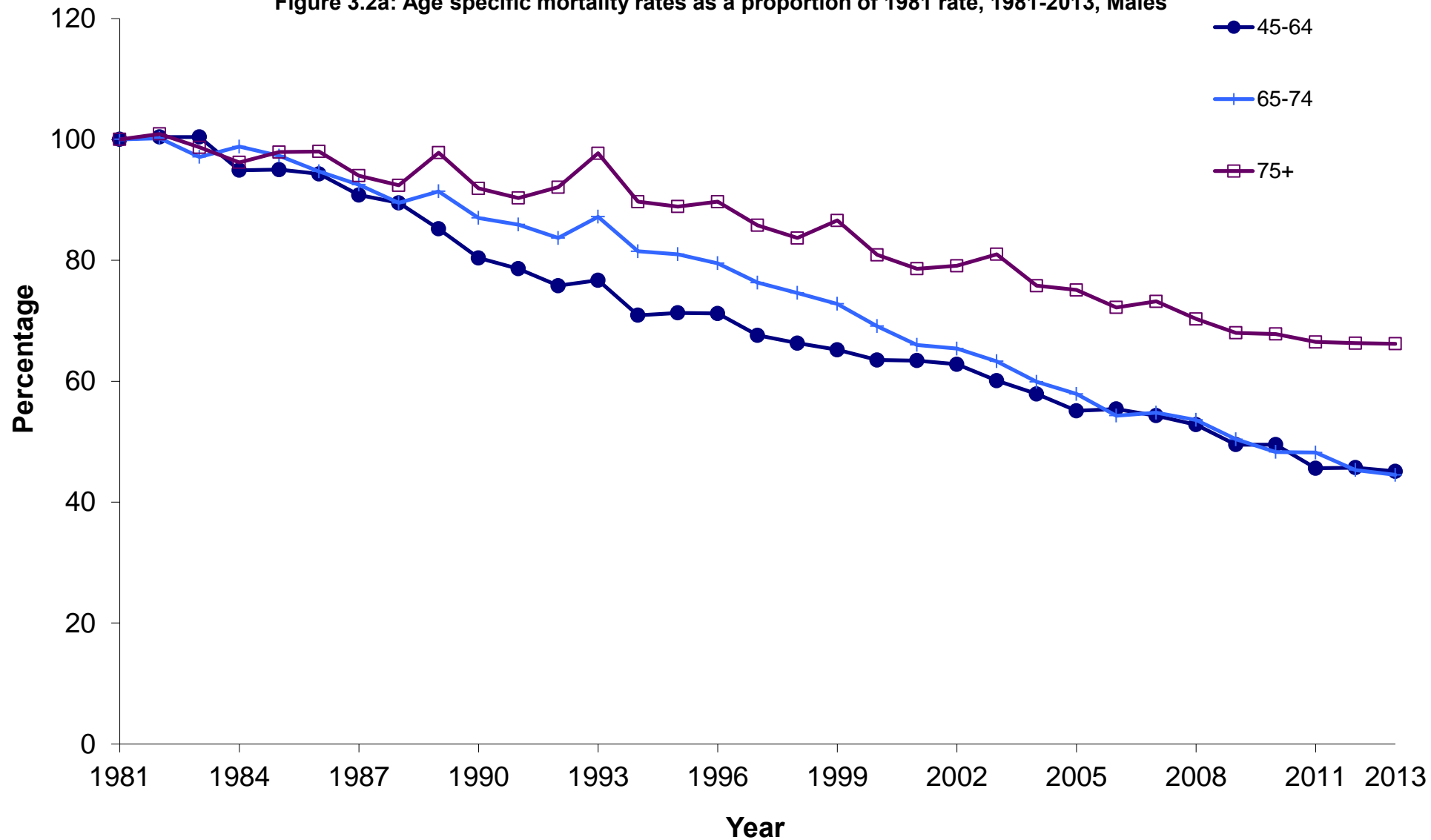
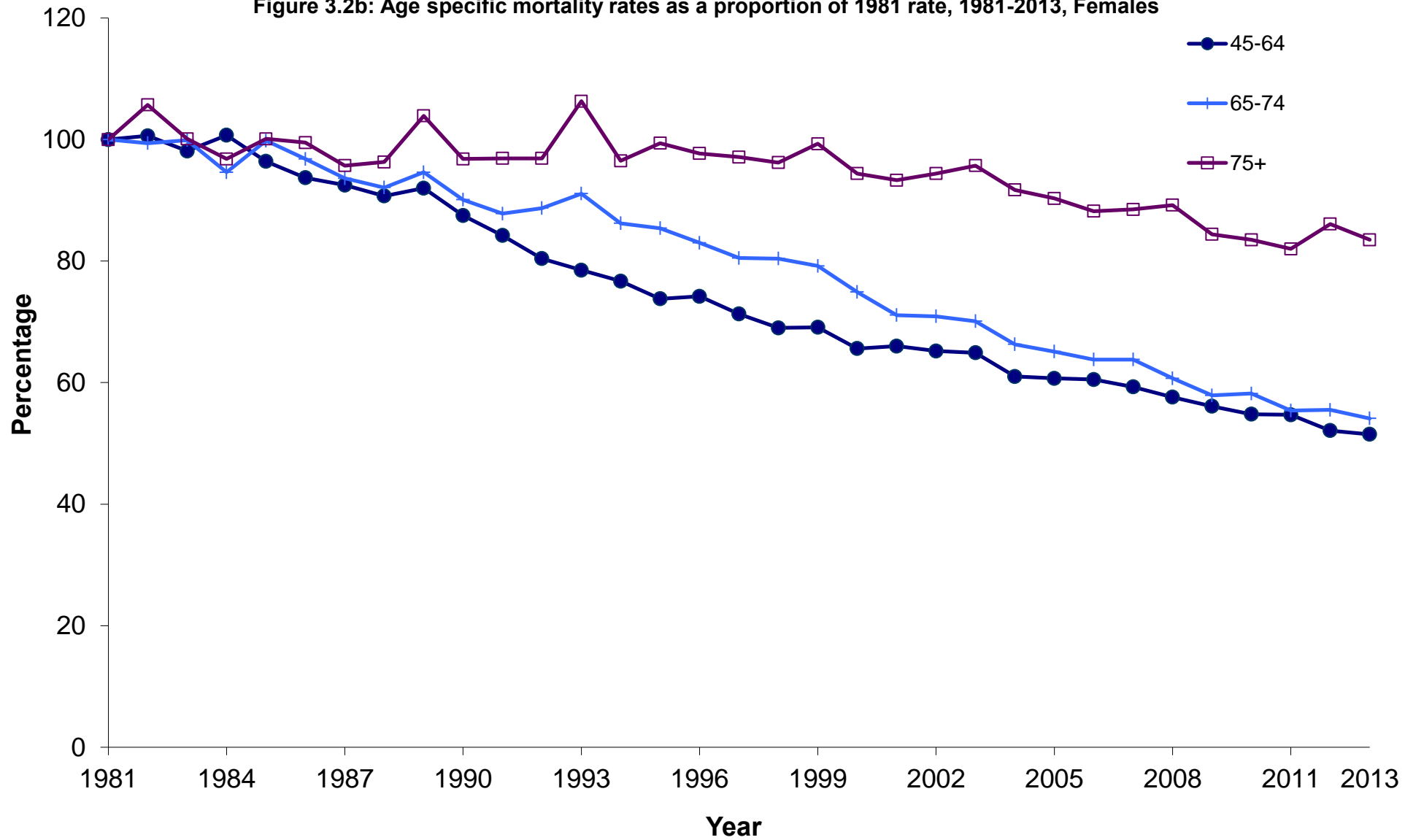
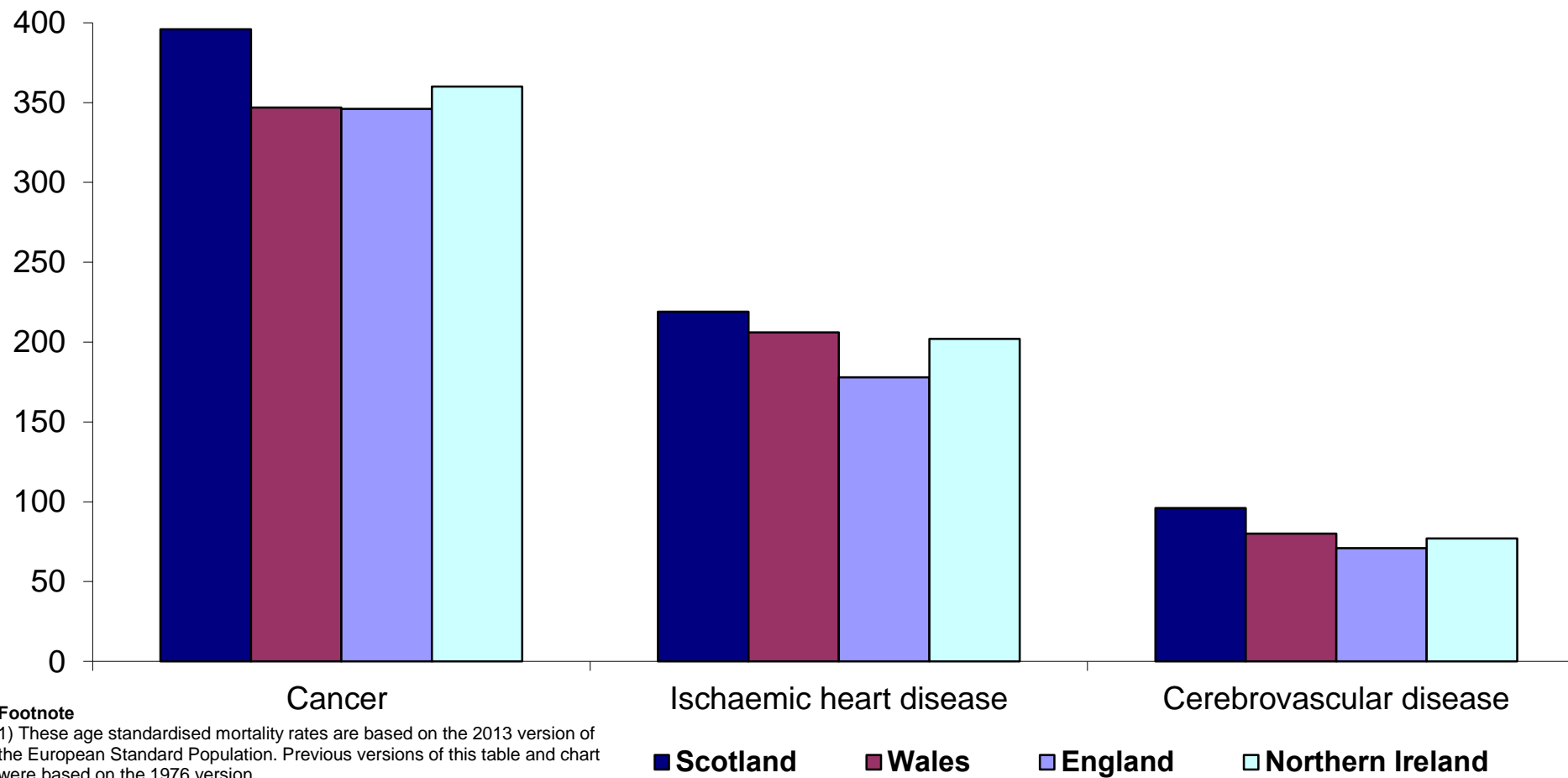

Figure 3.2b: Age specific mortality rates as a proportion of 1981 rate, 1981-2013, Females



Rate per 100,000 population (using 2013 European Standard)

Figure 3.3: Males: Age-adjusted¹ mortality rates, by selected cause and sex, 2012



Rate per 100,000 population (using 2013 European Standard)

Figure 3.3: Females: Age-adjusted¹ mortality rates, by selected cause and sex, 2012

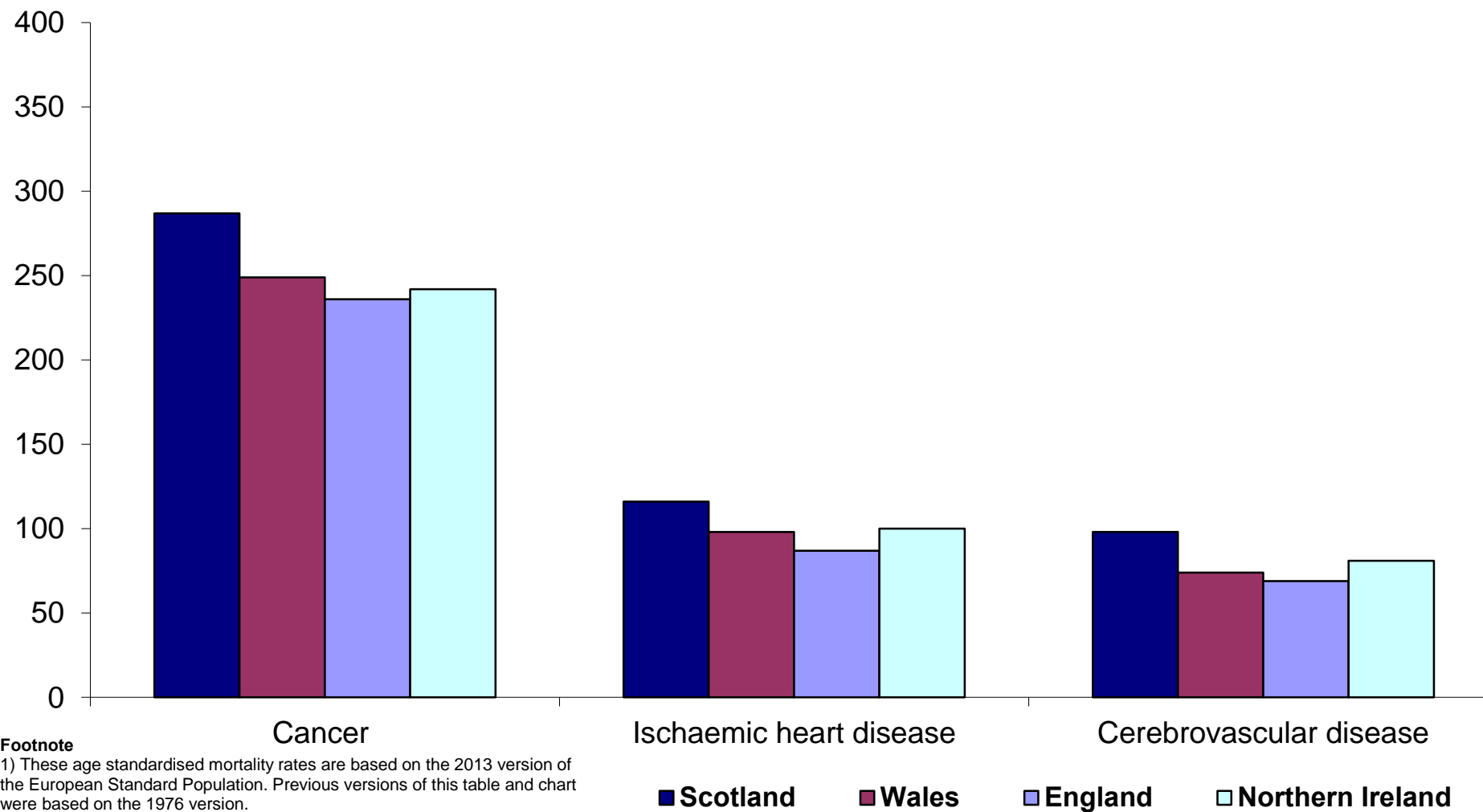

Footnote

1) These age standardised mortality rates are based on the 2013 version of the European Standard Population. Previous versions of this table and chart were based on the 1976 version.

Figure 4.1: Expectation of life at birth, Scotland, 1981-2037¹

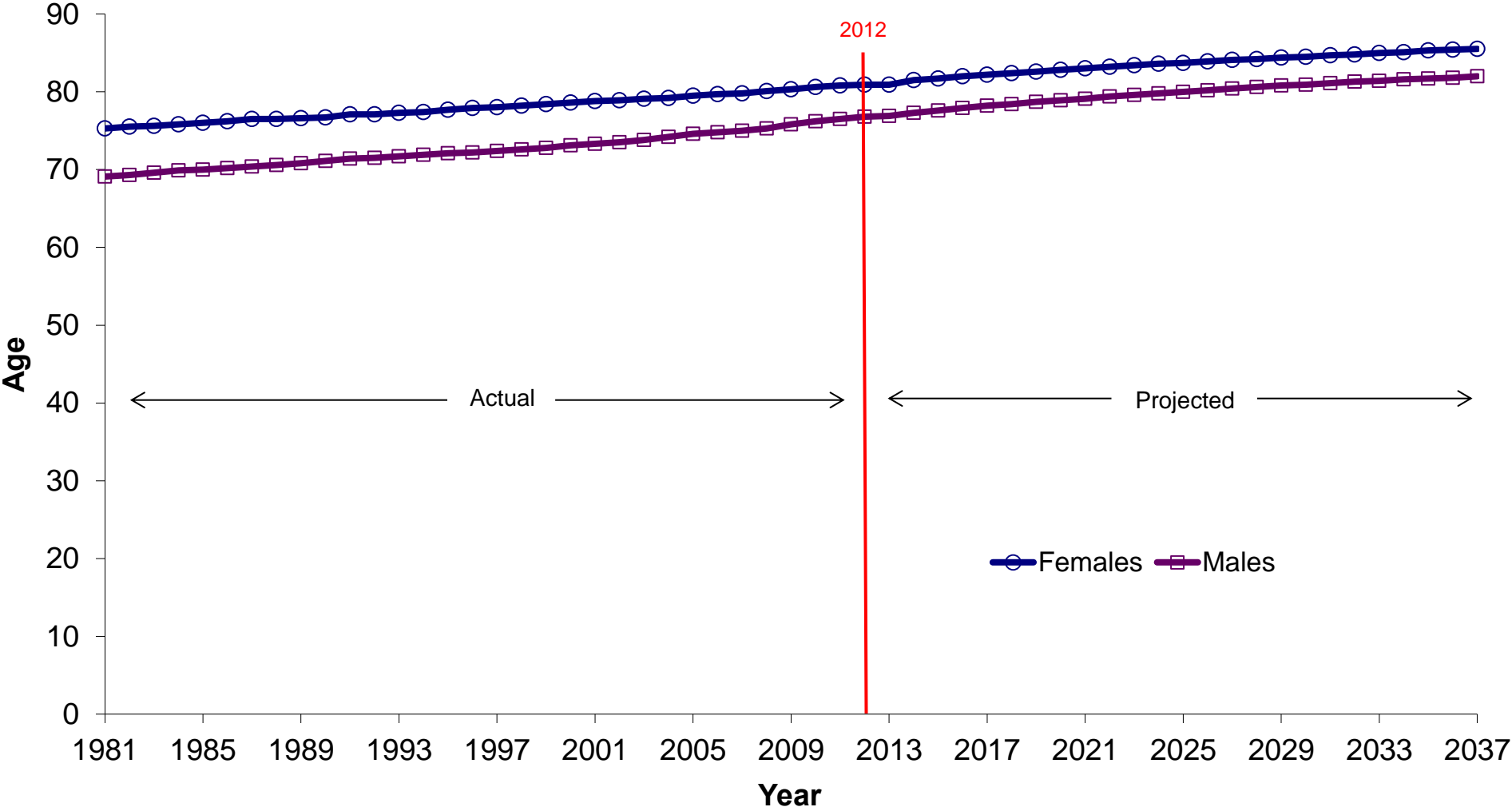

Footnote

1) Figures to 2012 are based on 3 years of data. For example 2012 figure uses data for 2011-2013.
 Source: Figures to 2012 are from National Life Tables produced by the Office for National Statistics (ONS). Figures after 2012 are projected single year life expectancies, ONS.

Figure 4.2a: Life expectancy at birth in selected countries, 1980-1982 to 2010-2012, Males

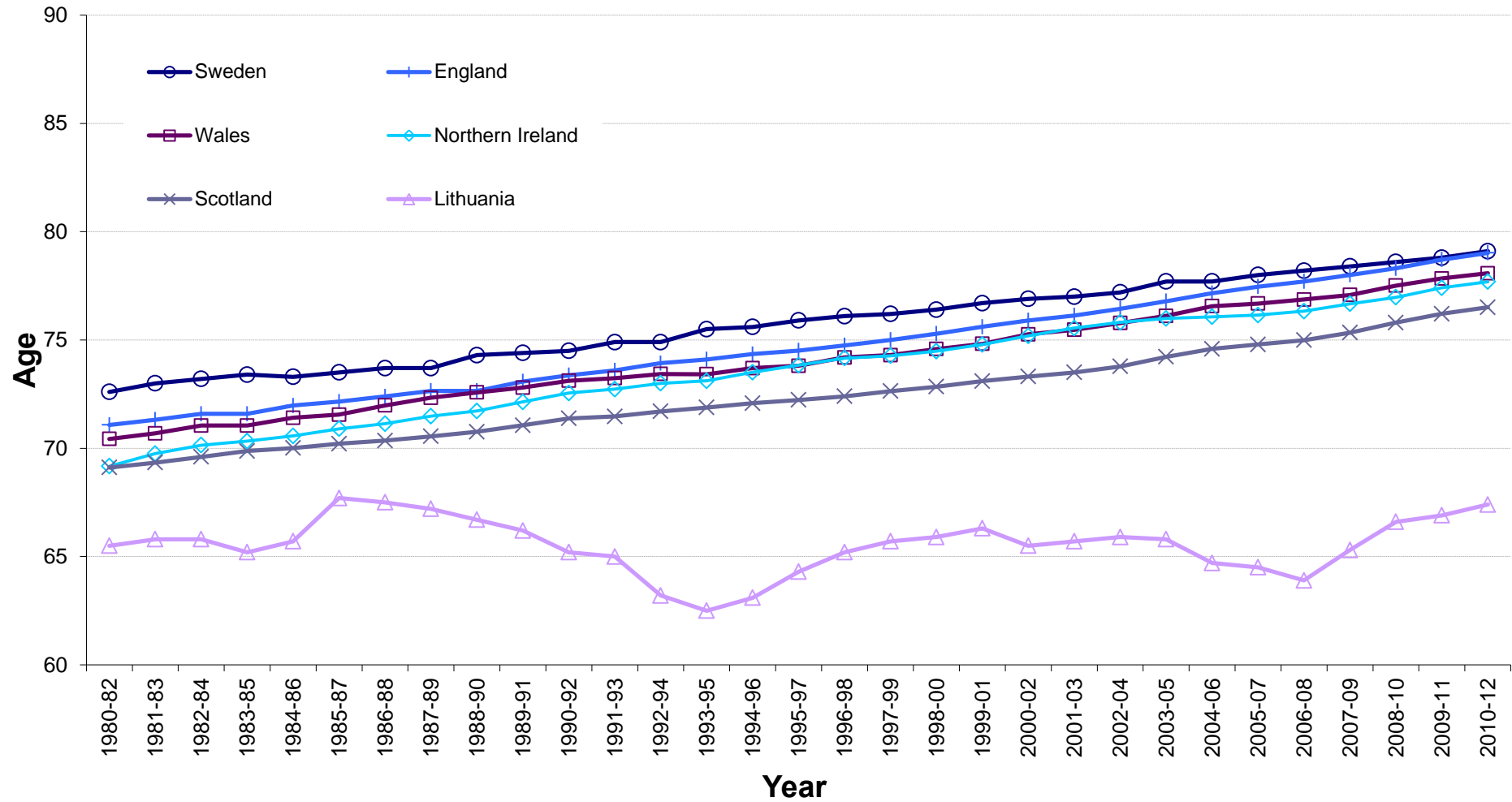

Source: Office for National Statistics and Eurostat (tps00025)

Figure 4.2b: Life expectancy at birth in selected countries, 1980-1982 to 2010-2012, Females

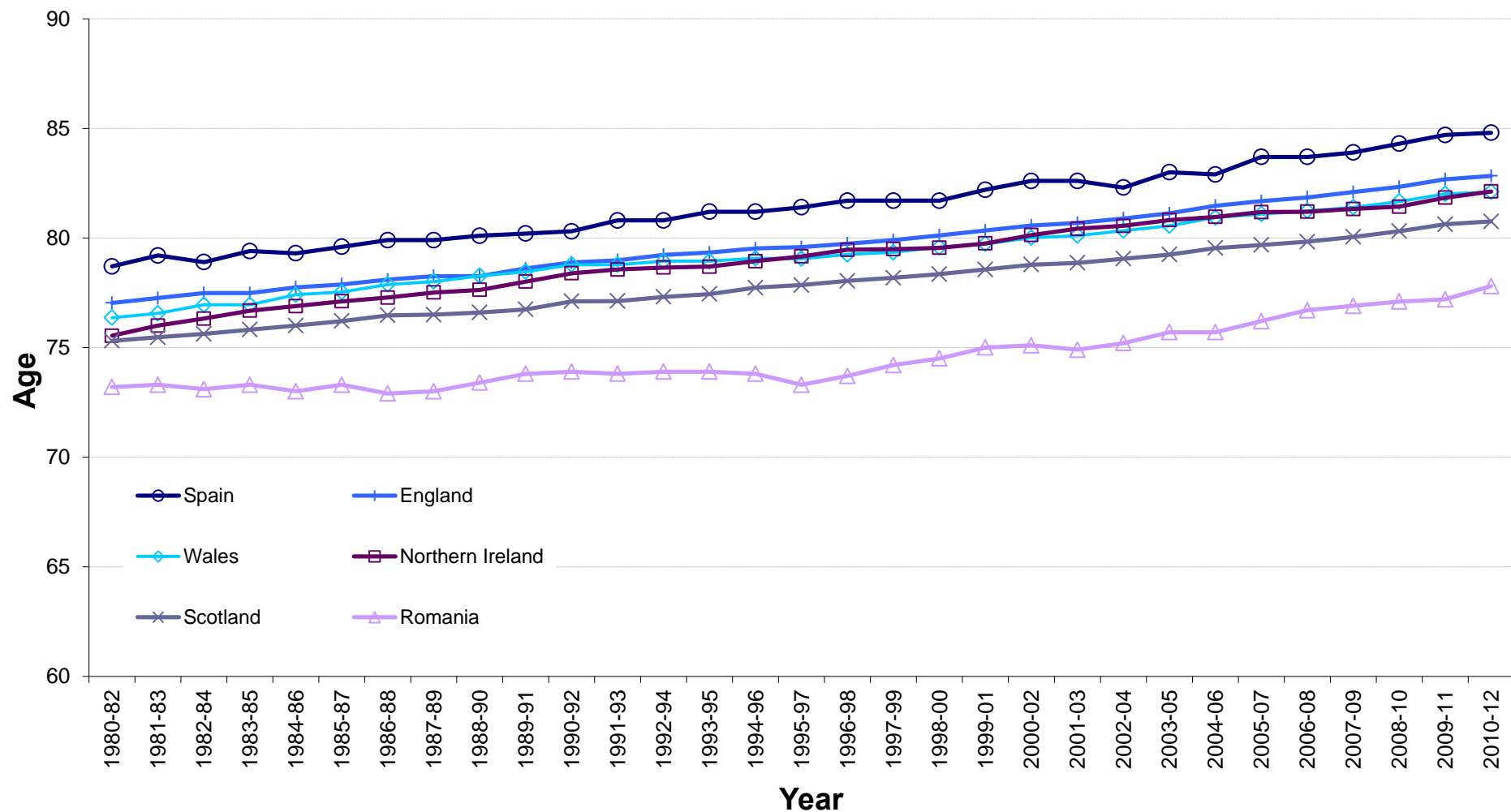

Source: Office for National Statistics and Eurostat (tps00025)

Figure 4.3: Life expectancy at birth, 95 per cent confidence intervals for Council areas, 2010-2012 (Males and Females)

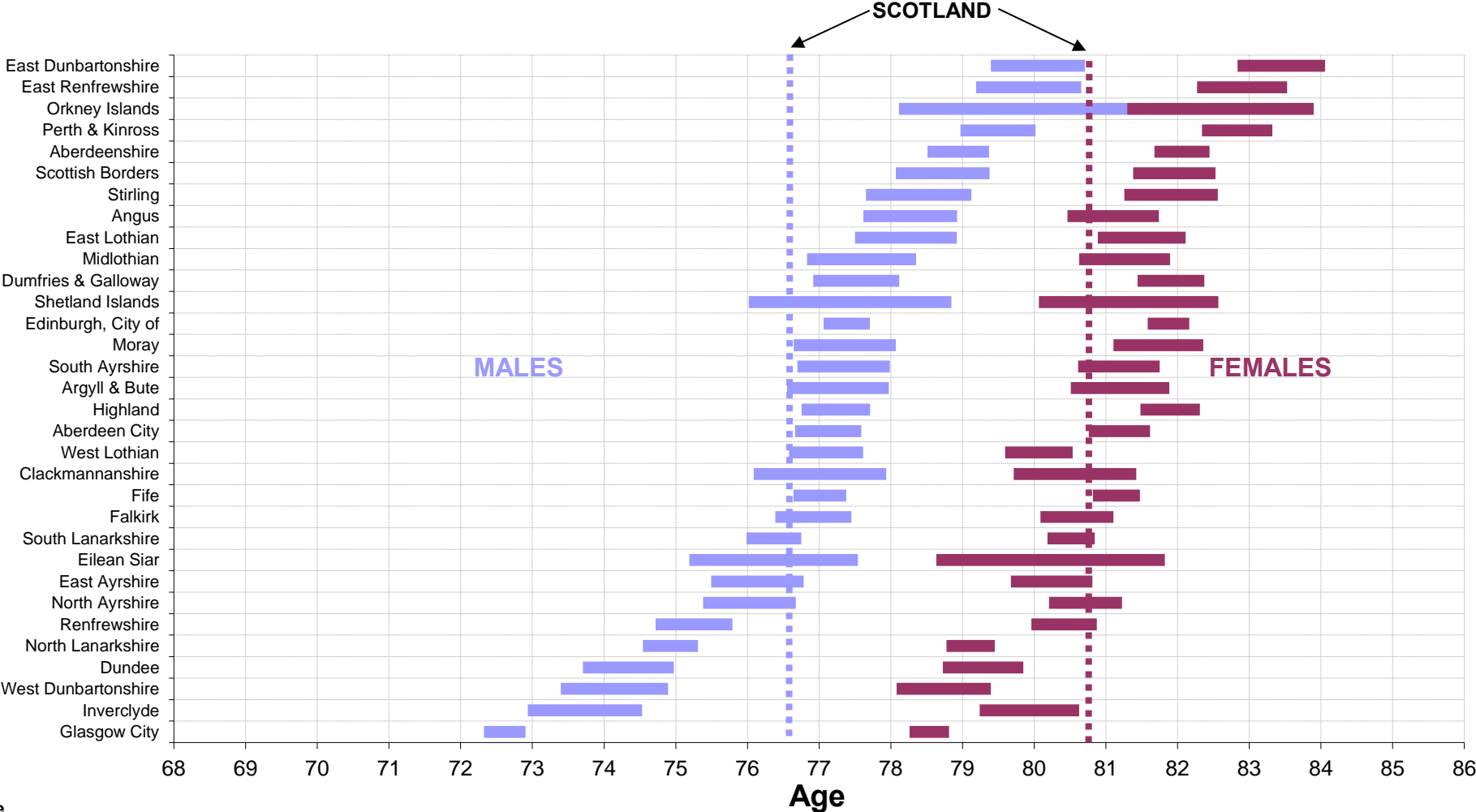

Footnote
 1) Life expectancy at birth is an estimate which is subject to a margin of error. The accuracy of results can be indicated by calculating a confidence interval which provides a range within which the true value underlying life expectancy would lie (with 95 per cent probability).
 For 2010-2012 there was some evidence that females in Orkney enjoyed slightly higher life expectancy than males. However, the difference only just achieved significance at the lowest conventional level (5%) and the evidence cannot be regarded as conclusive.

**Figure 4.4: Life Expectancy at birth, 95 per cent confidence intervals¹ for Urban and Rural² areas, 2008-2010³
(Males and Females)**

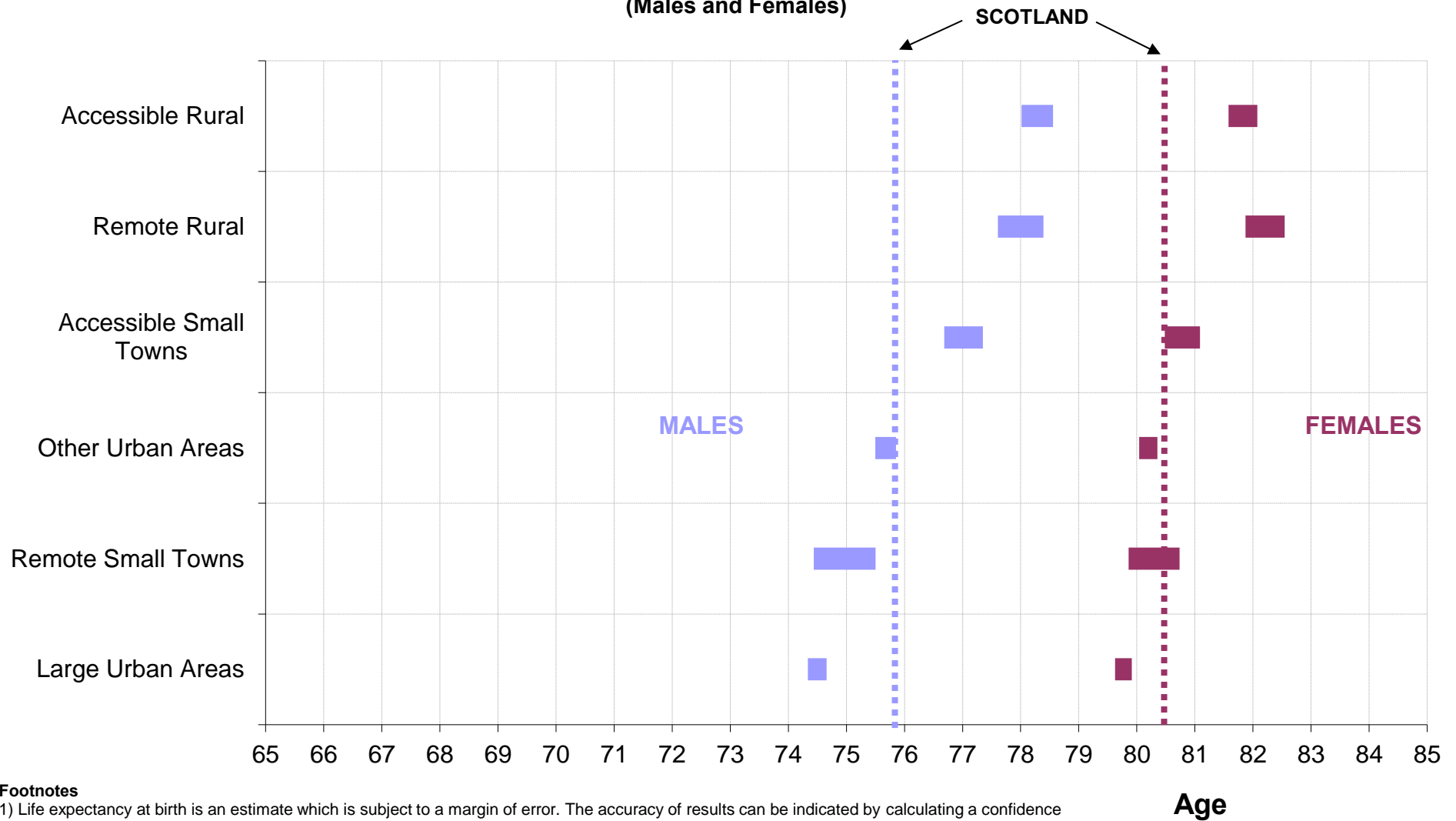

Footnotes

1) Life expectancy at birth is an estimate which is subject to a margin of error. The accuracy of results can be indicated by calculating a confidence interval which provides a range within which the true value underlying life expectancy would lie (with 95 per cent probability).

2) Scottish Government's 6-fold Urban Rural Classification version 2009-2010. Refer to Appendix 2 for more details.

Figure 4.5: Life Expectancy at birth, 95 per cent confidence intervals¹ by level of deprivation², 2008-2010³ (Males & Females)

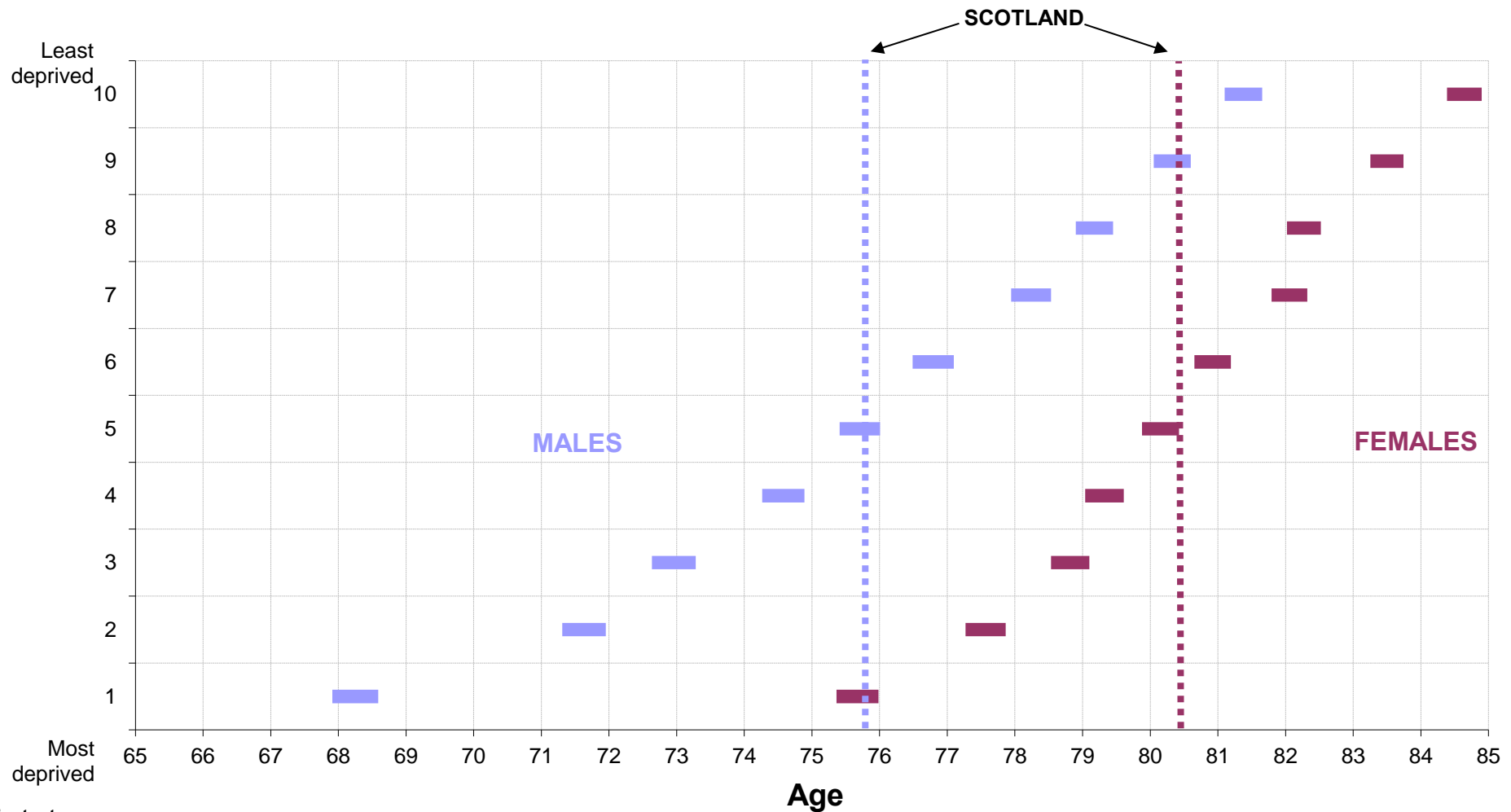

Footnotes

- 1) Life expectancy at birth is an estimate which is subject to a margin of error. The accuracy of results can be indicated by calculating a confidence interval which provides a range within which the true value underlying life expectancy would lie (with 95 per cent probability).
- 2) Scottish Index of Multiple Deprivation (SIMD) 2009. For more information refer to Appendix 2.
- 3) These estimates are for 2008-2010 and use population estimates rolled-forward from the 2001 Census.

Figure 5.1: Estimated net migration, Scotland, 1951-2013

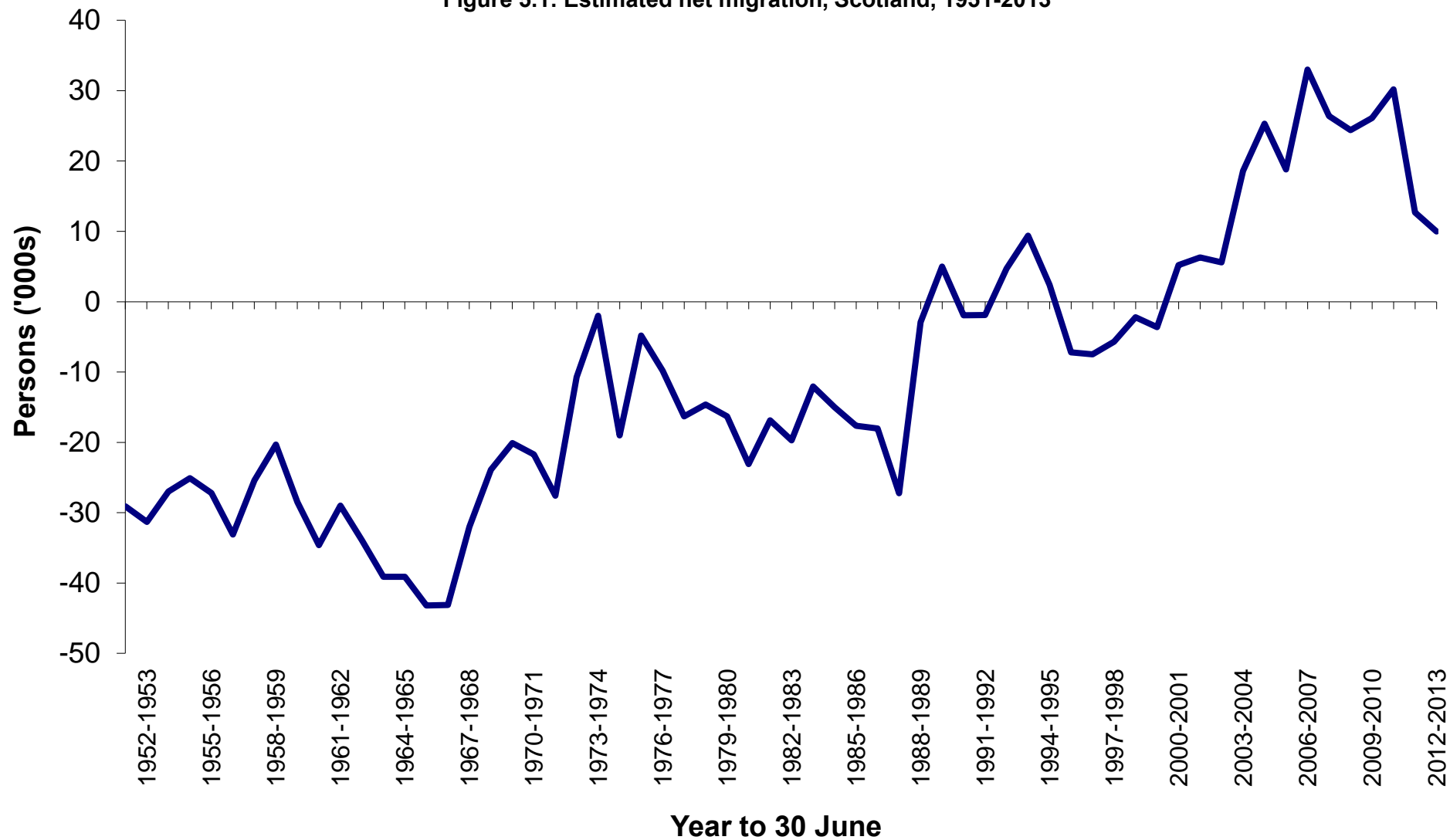

Figure 5.2: Movements to/from the rest of the UK, 1981 to 2013

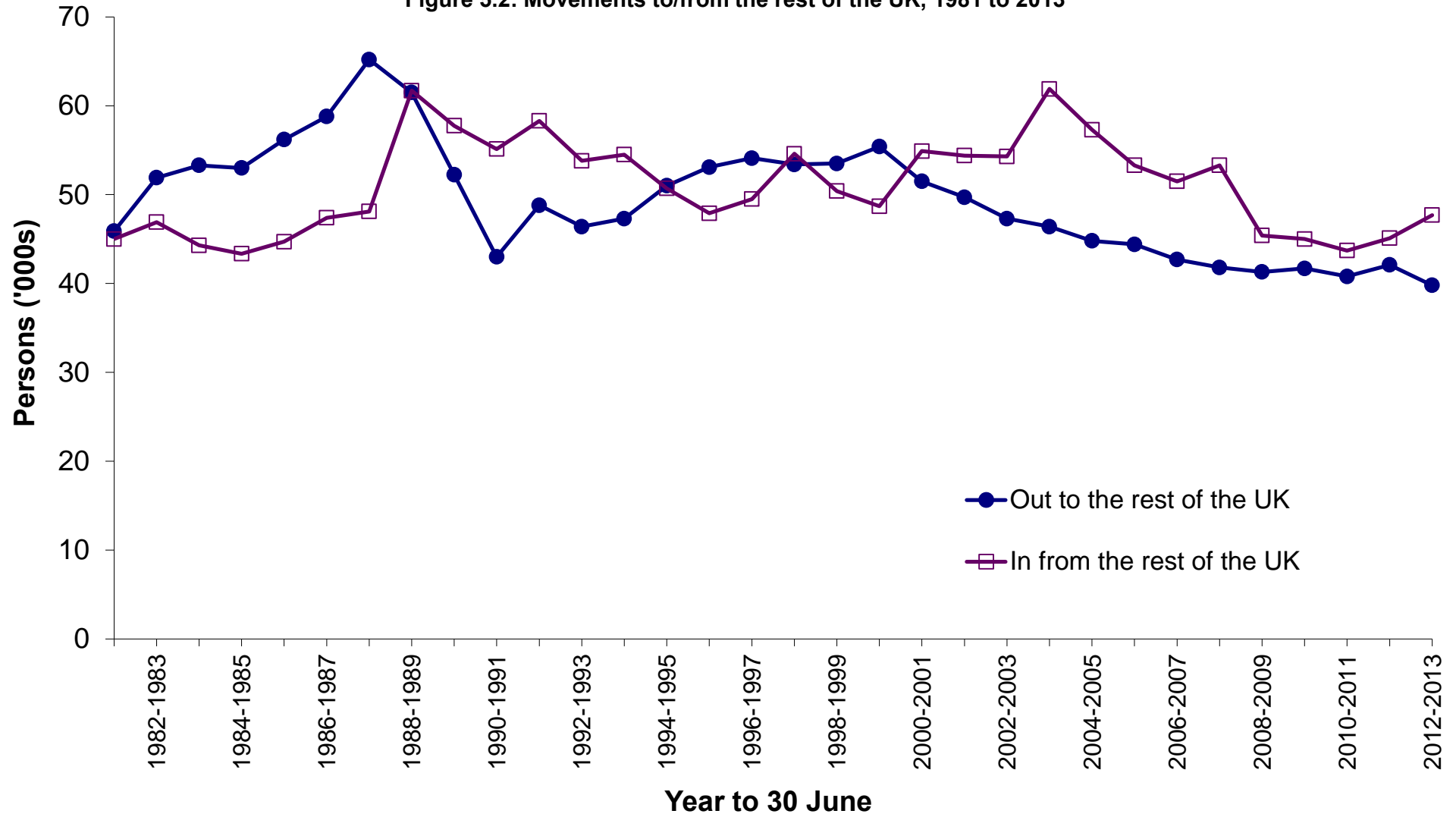
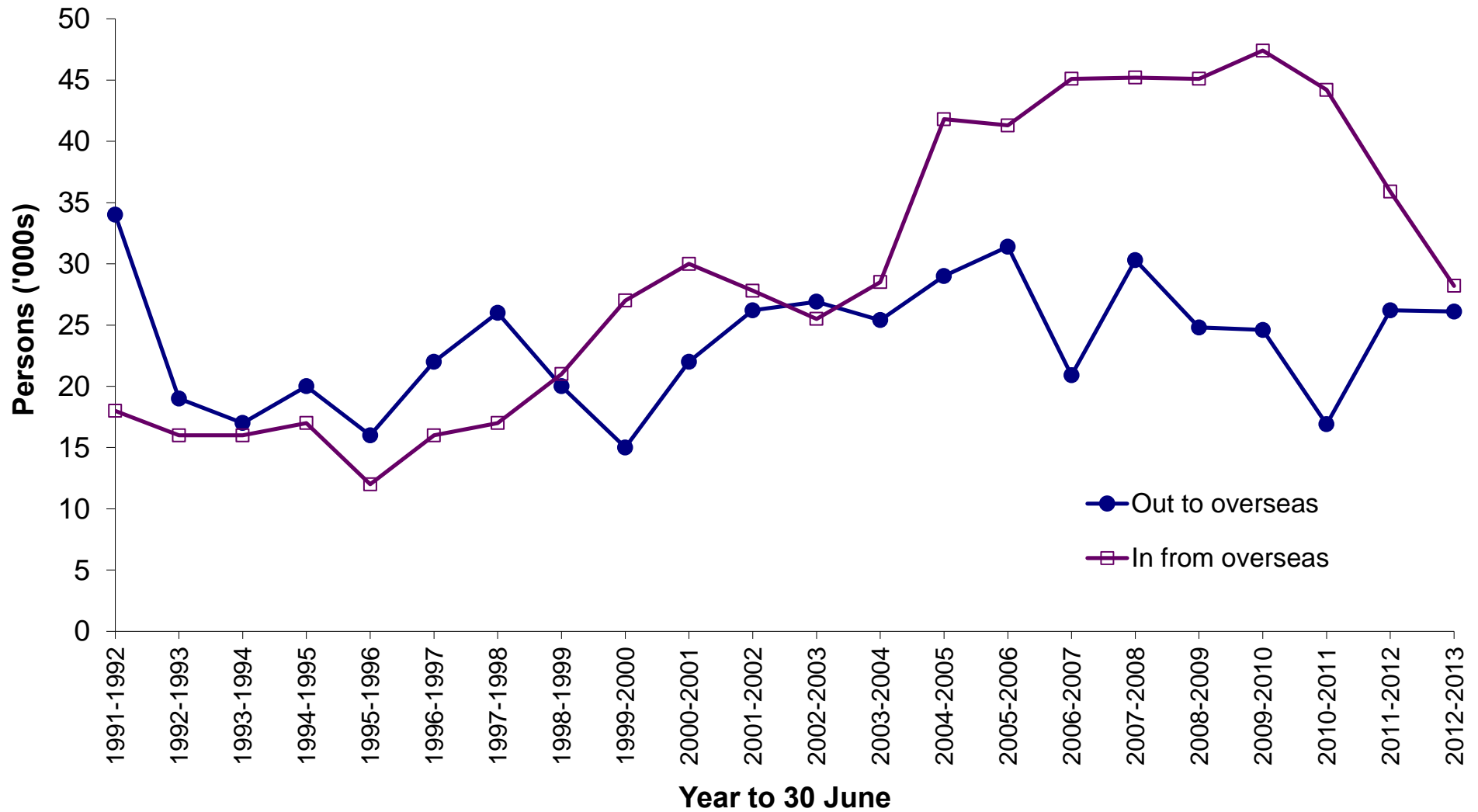

Figure 5.3: Movements to/from overseas, 1991 to 2013



Source: Office for National Statistics Long-Term International Migration and the National Records of Scotland revised international migration estimates for mid-2001 to mid-2011.

Figure 5.4: Movements between Scotland and the rest of the UK, by age, mid-2012 to mid-2013

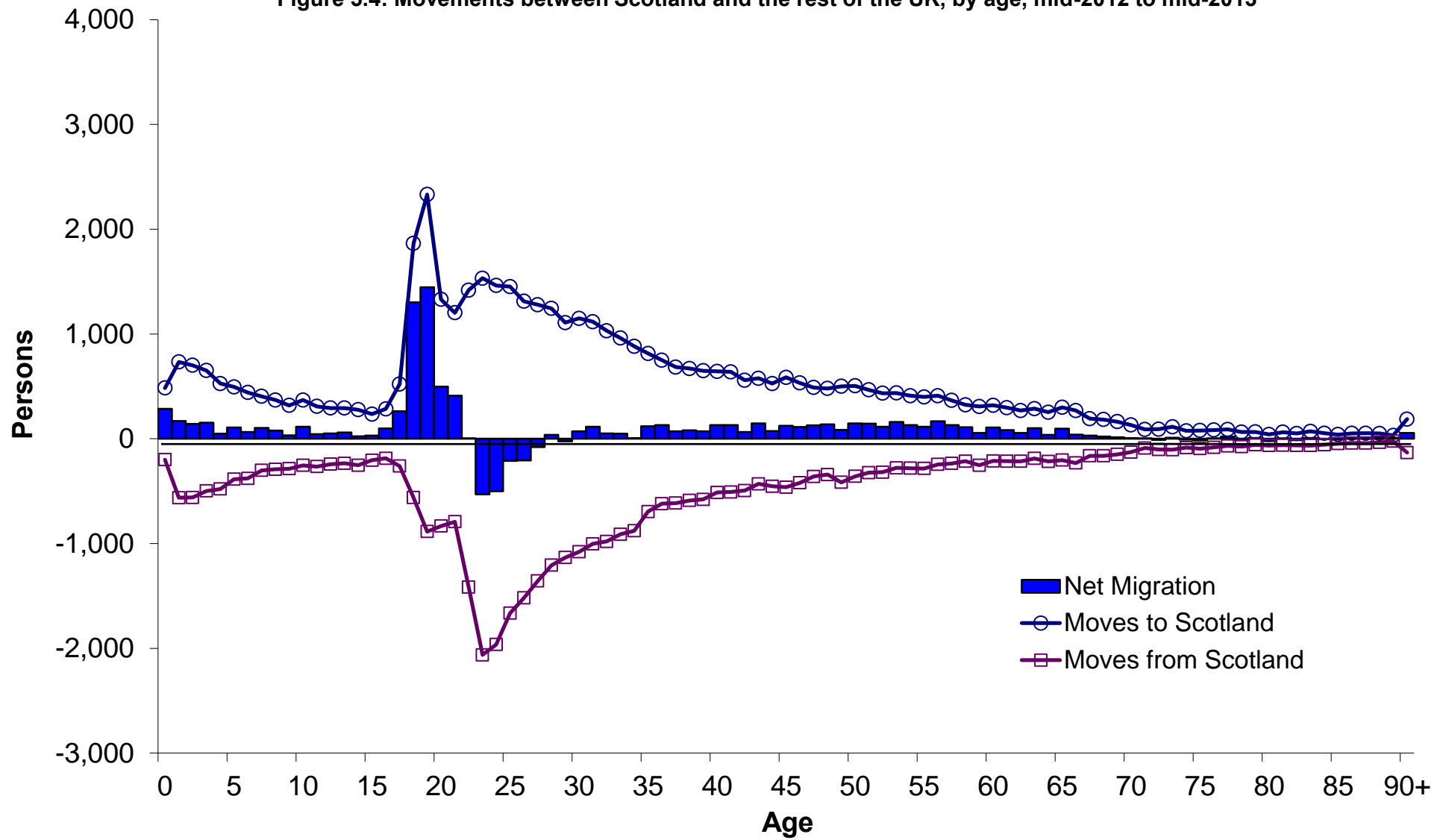

Figure 5.5: Movements between Scotland and overseas, by age, mid-2012 to mid-2013

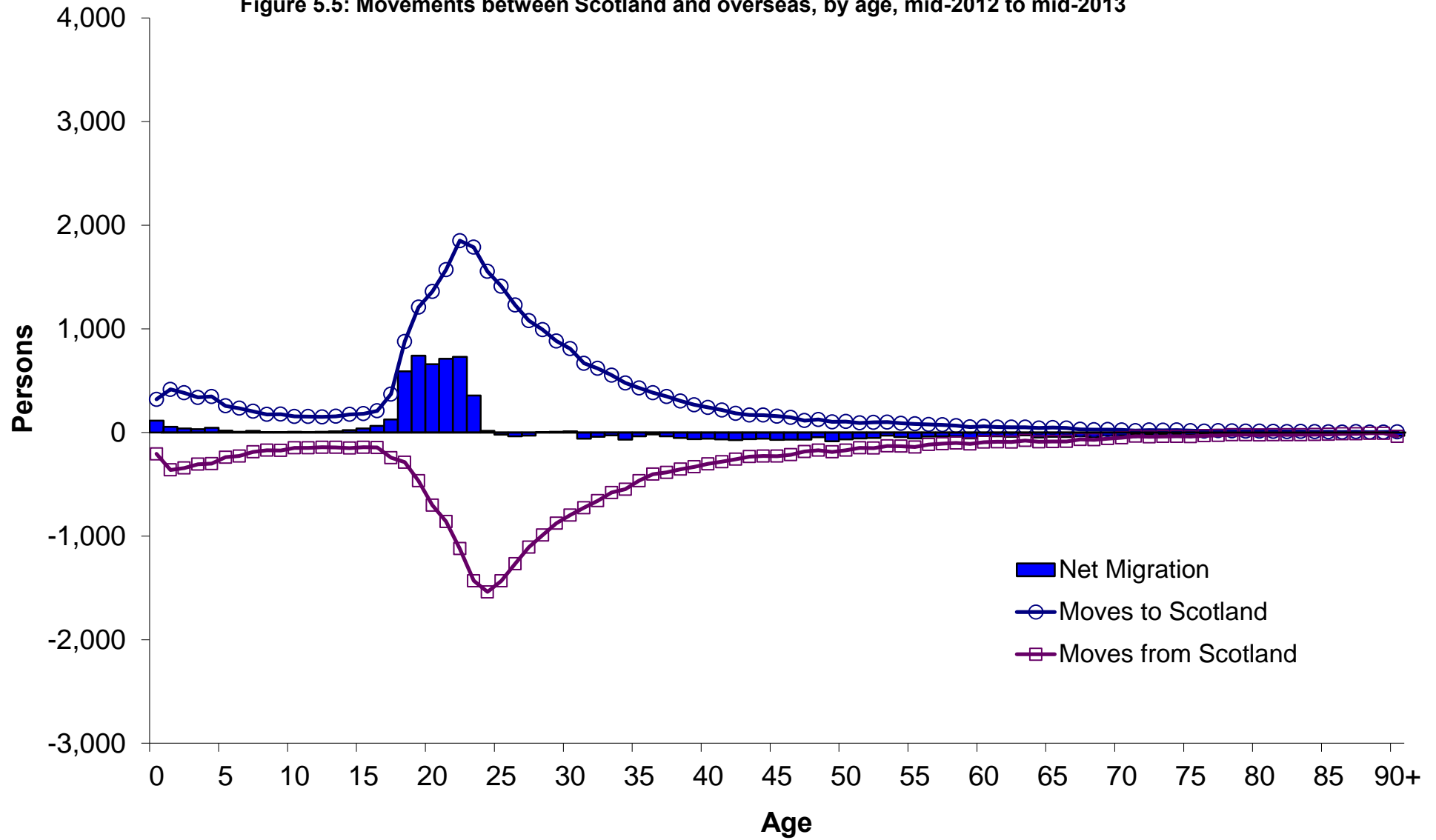

Figure 5.8: People born outside the UK by Council area, 2001 and 2011

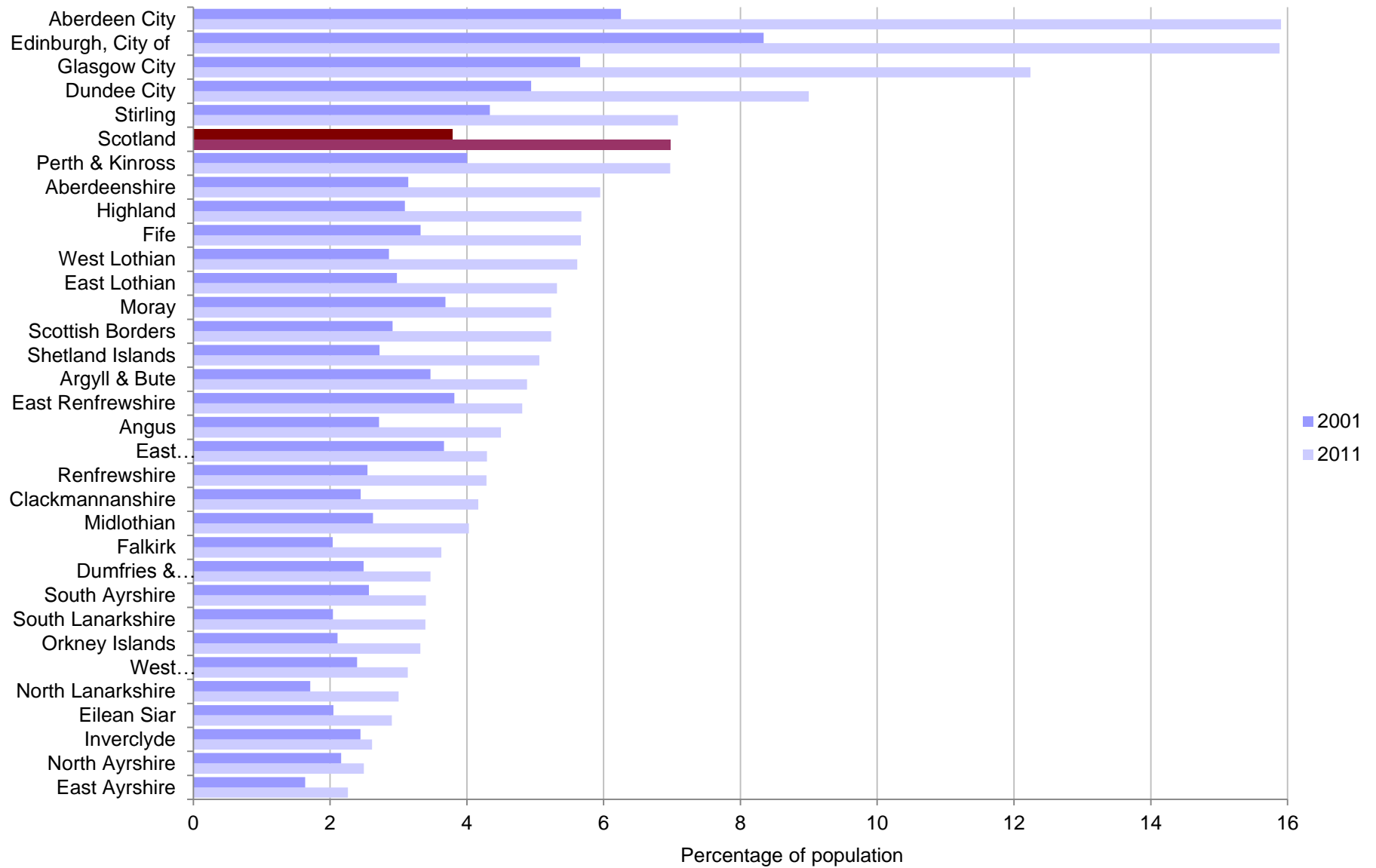

Figure 6.1: Marriages, Scotland, 1971-2013

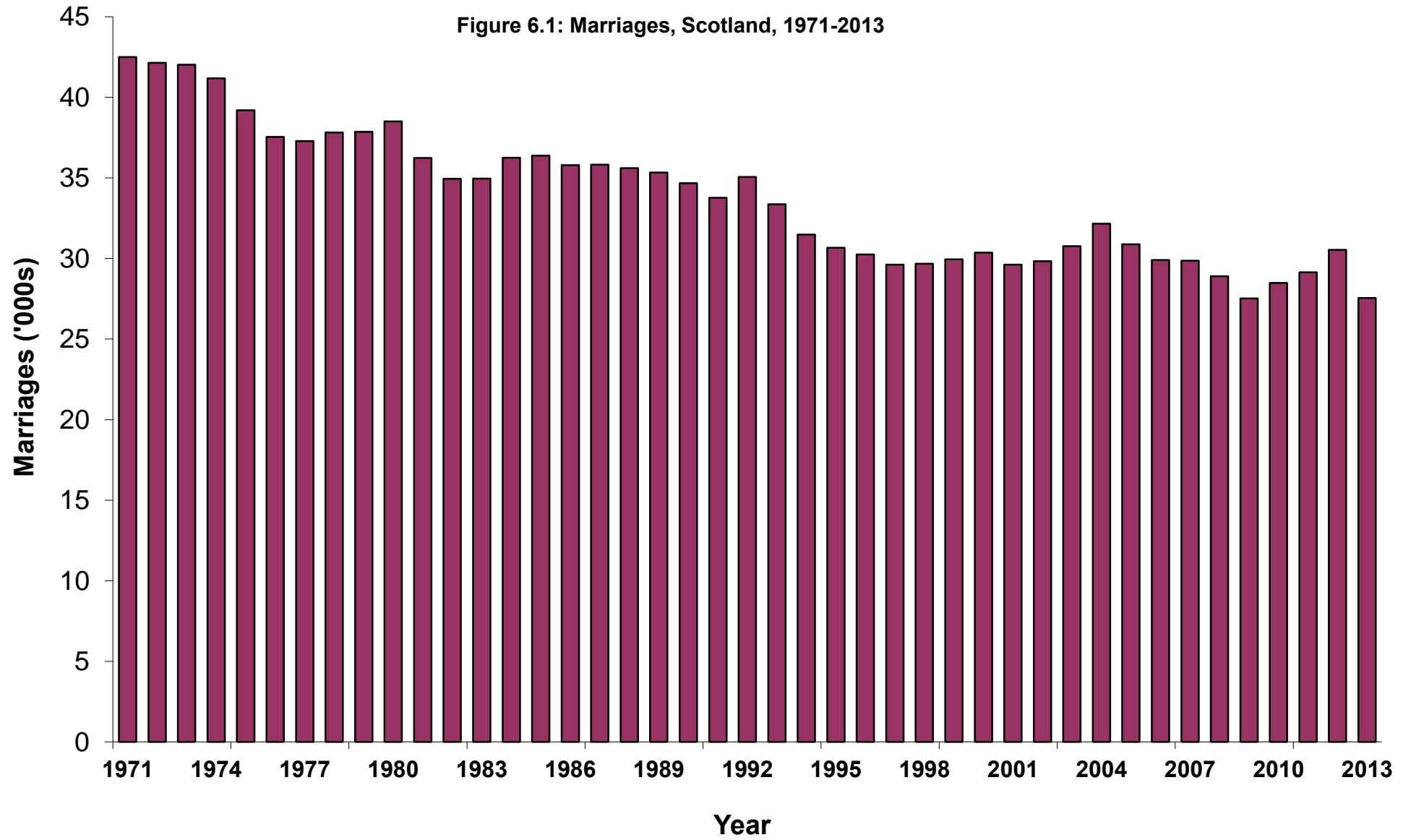

Figure 6.2: Marriages, by marital status and sex of persons marrying, 1971-2013

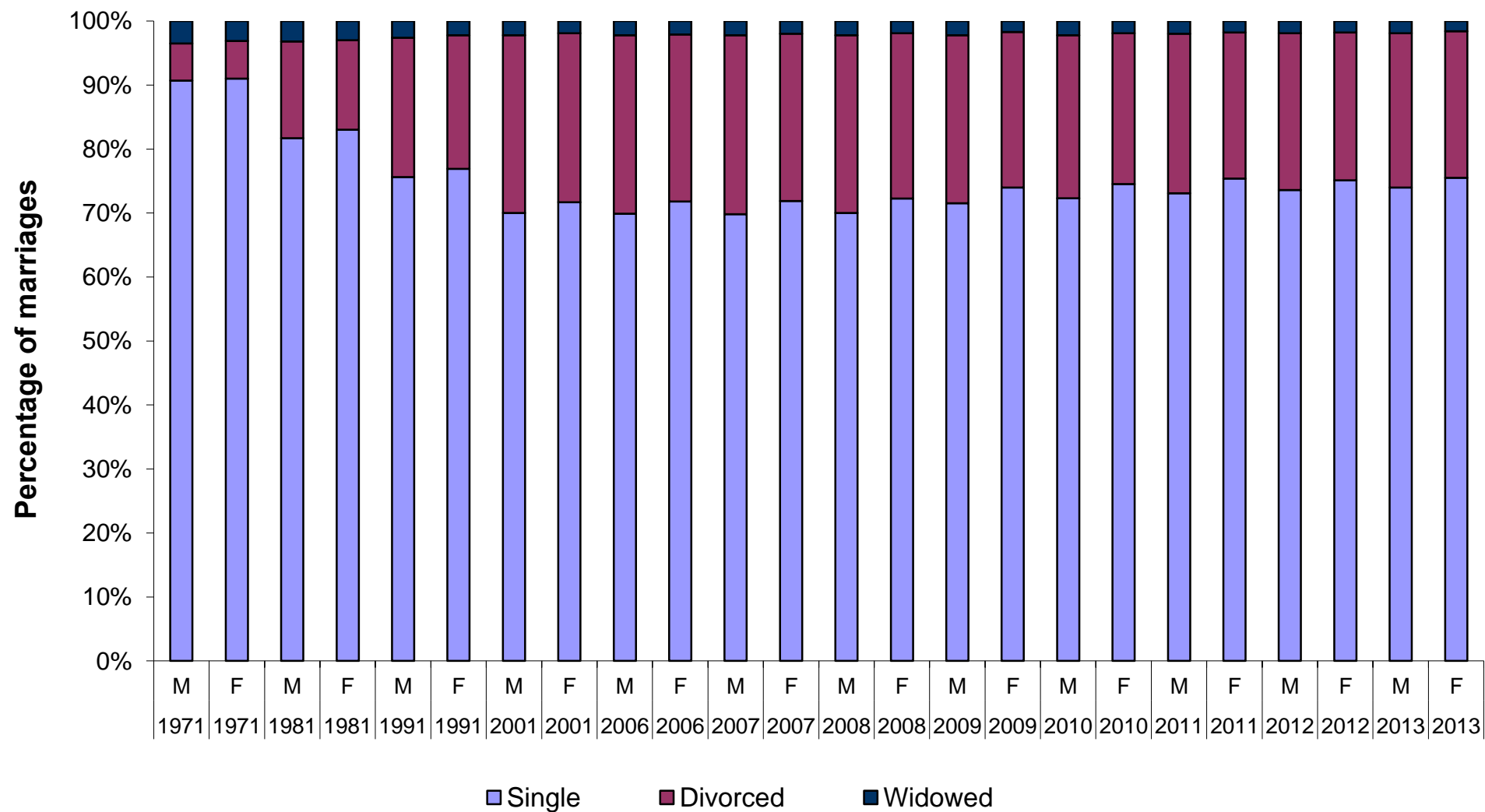

Figure 6.3: Marriages, by type of ceremony, 1971-2013

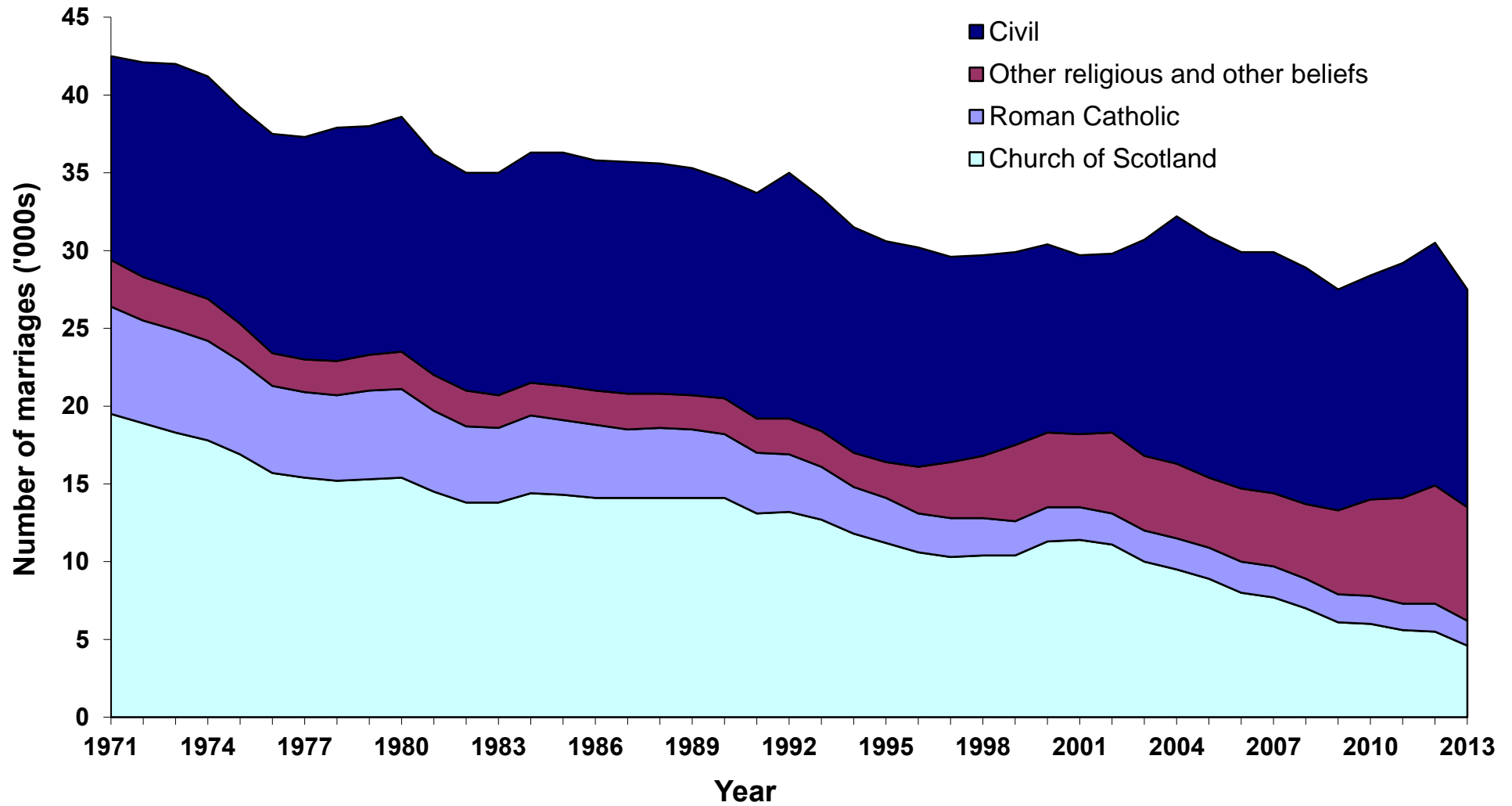

Figure 6.4: Civil Partnerships 2006 - 2013



(2005 not shown as the Act only came into force on 5 December 2005)

Figure 7.1: Age at adoption, Scotland, 2013

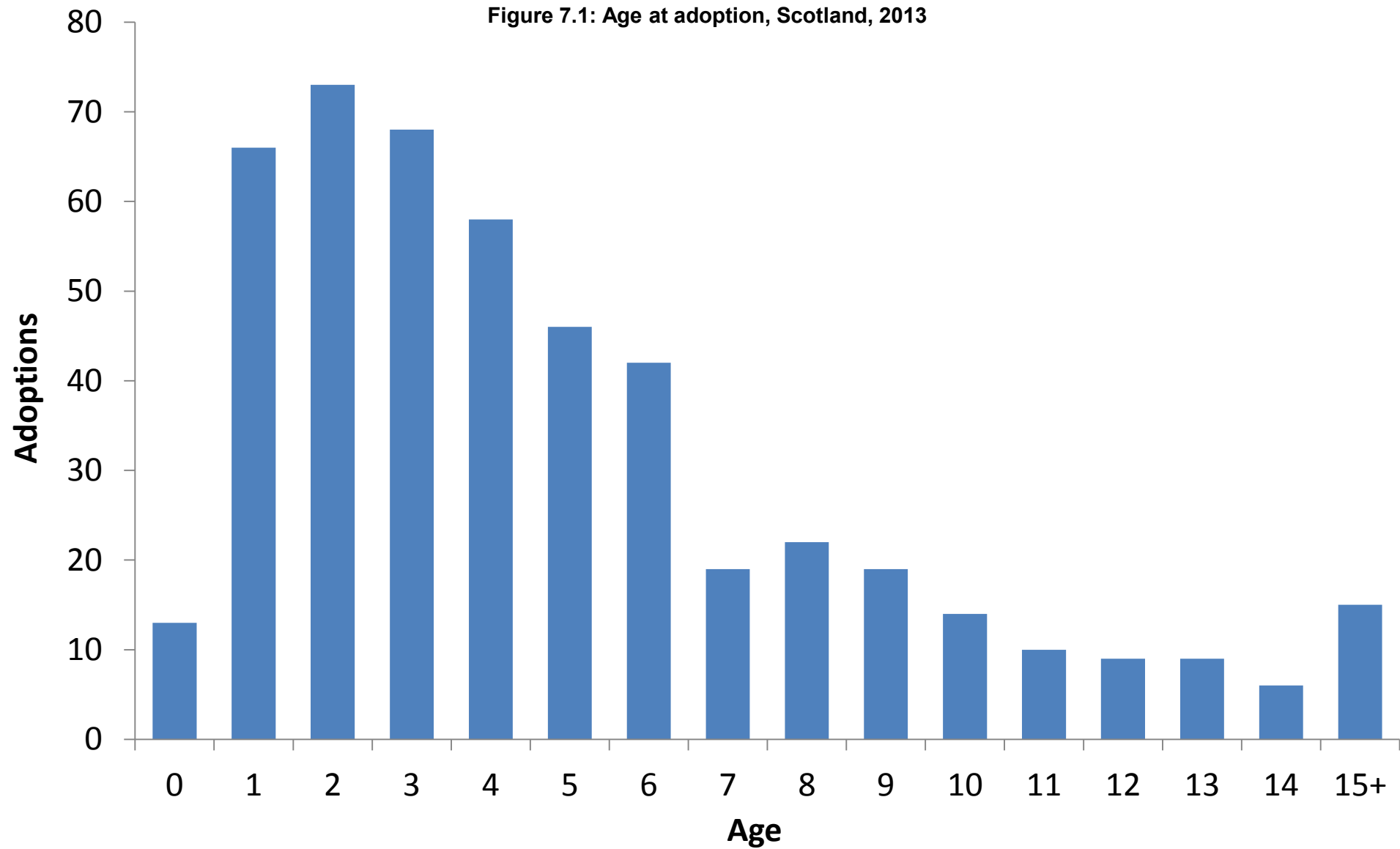
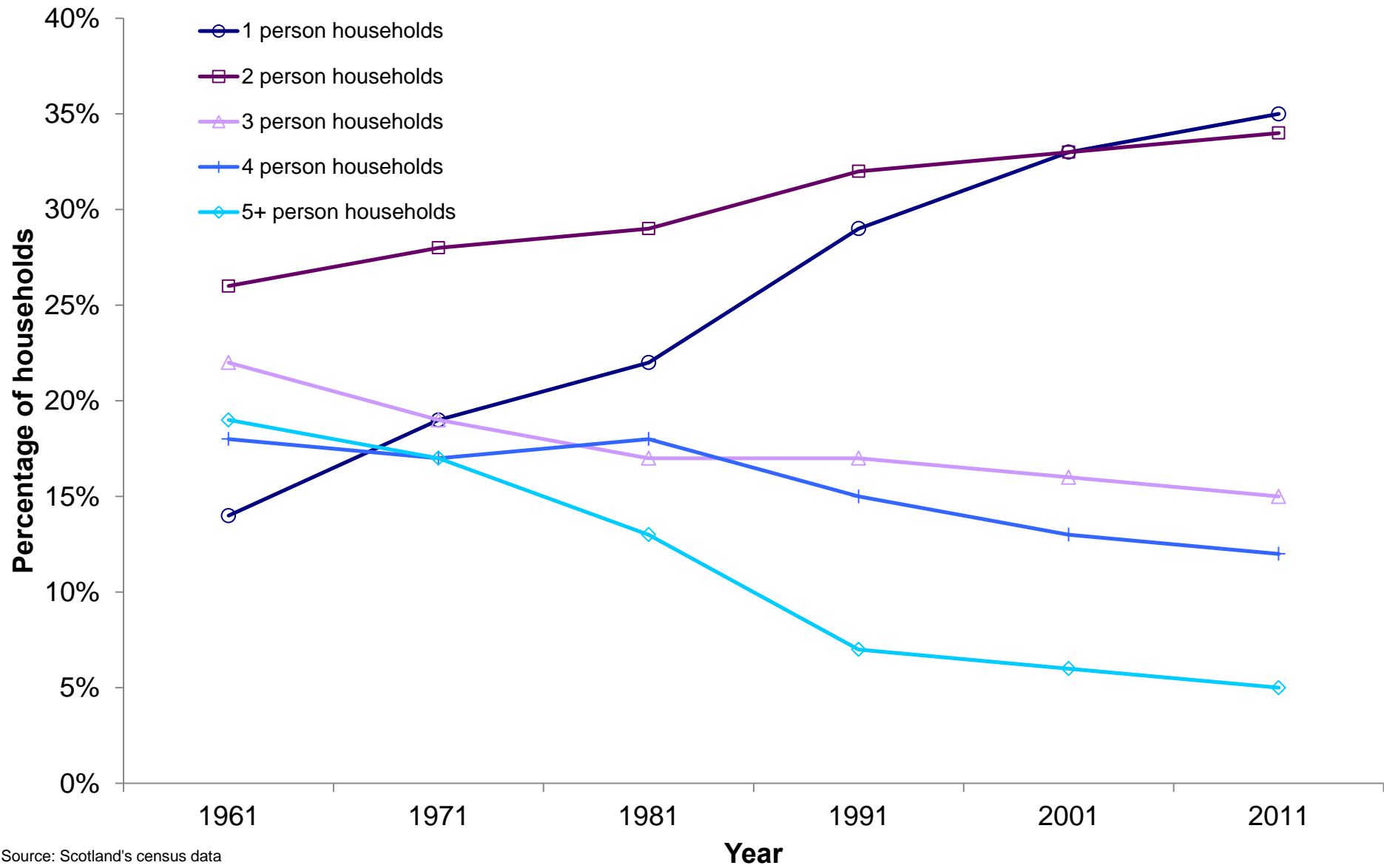

Figure 8.1: Change in household type in Scotland, 1961 to 2011



Source: Scotland's census data

Figure 8.3: Households in Scotland by household type: 2012 and 2037

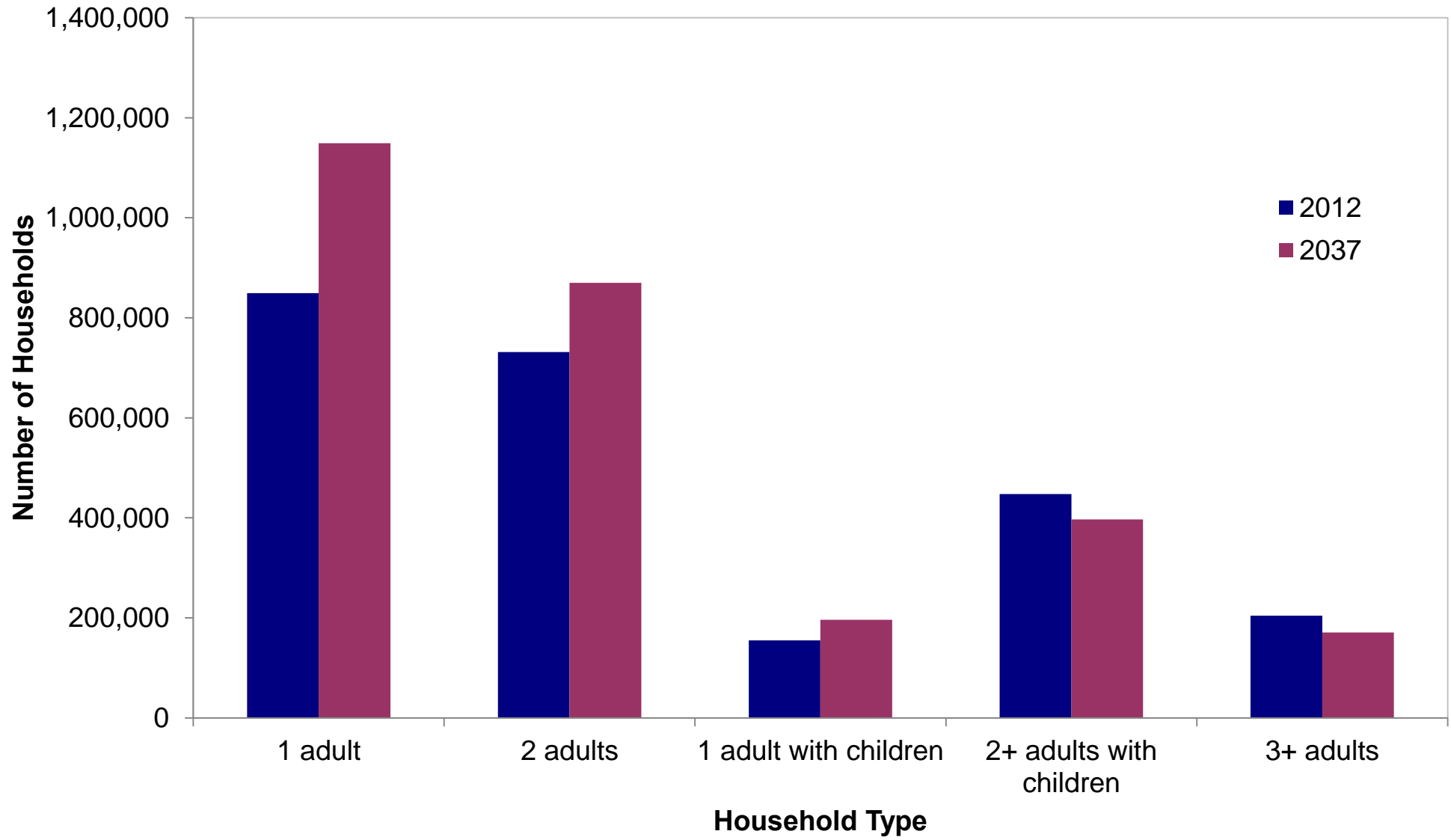

Figure 8.4: Households in Scotland by age of head of household: 2012 and 2037

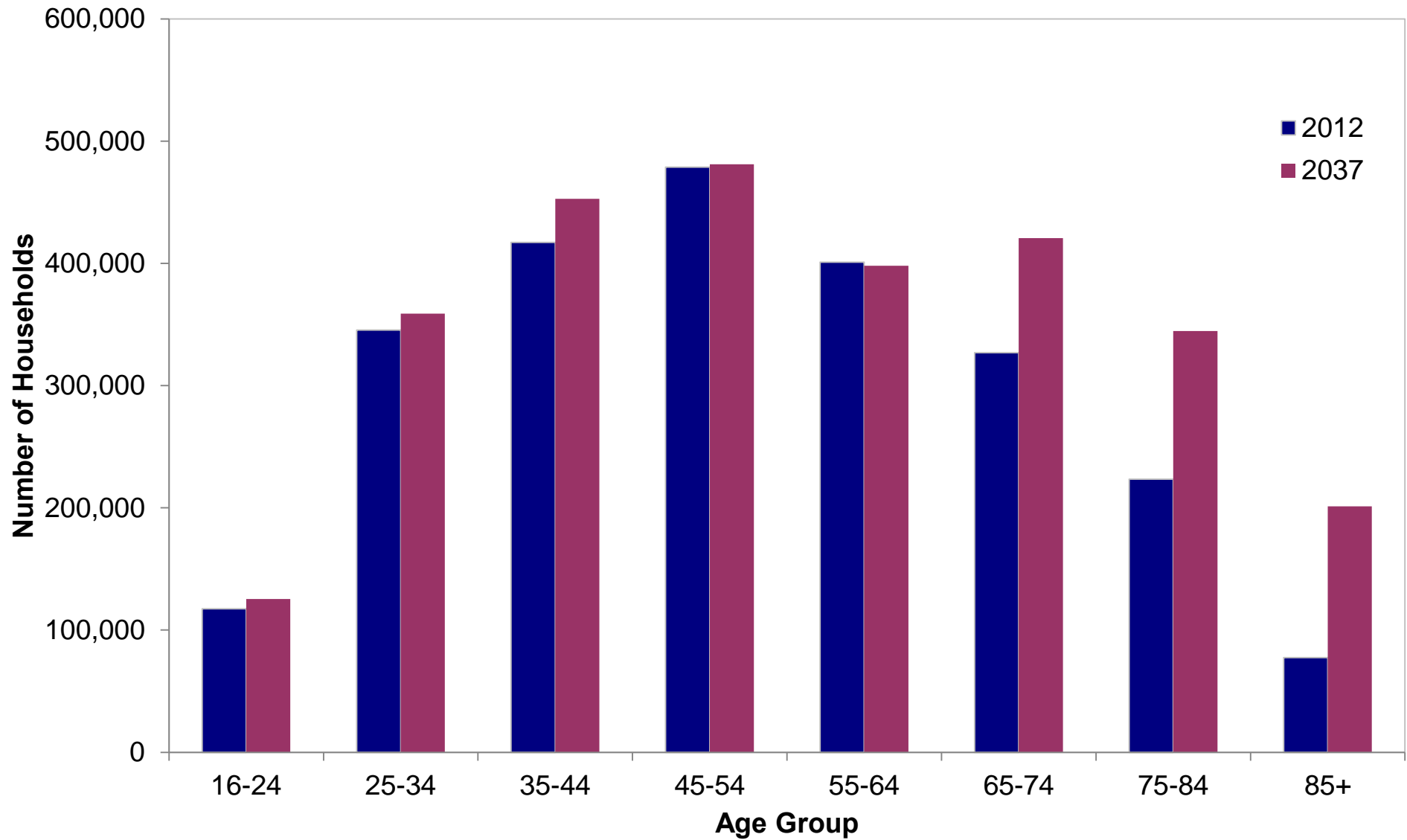

Figure 9.1: Minority ethnic groups by council area, Scotland, 2011

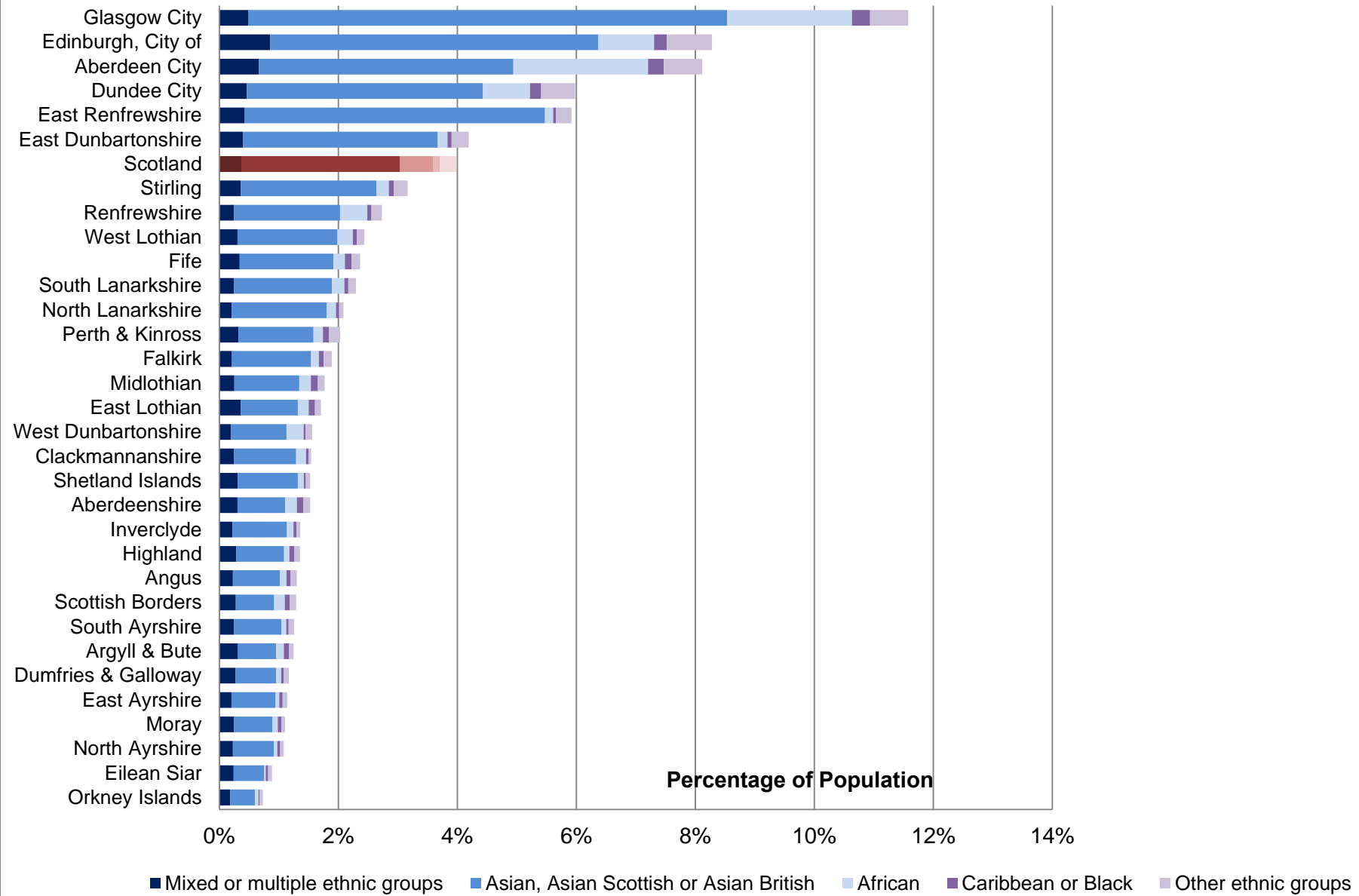

Figure 9.2: Age of arrival in the UK of people born outside the UK, Scotland, 2011

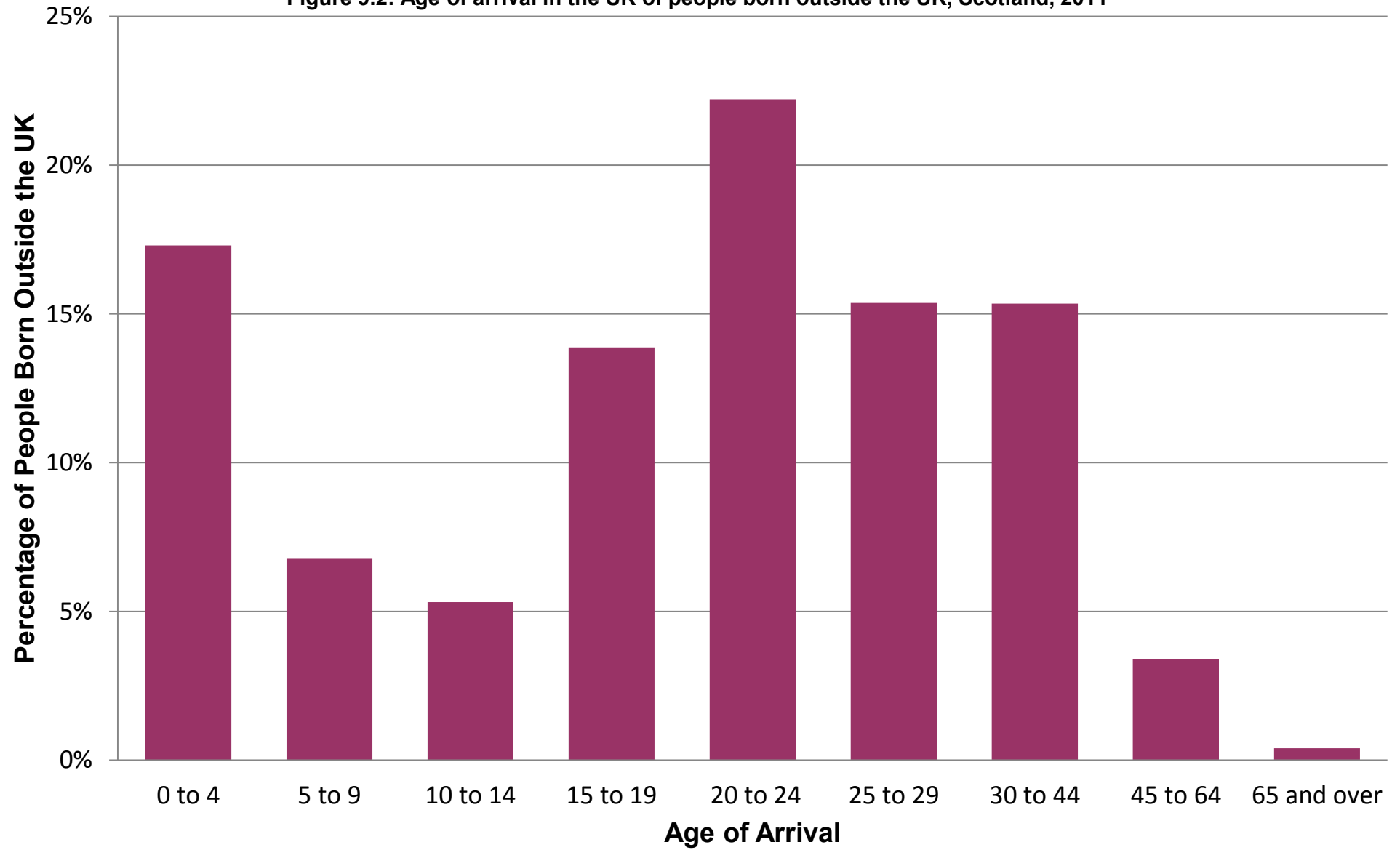

Figure 9.3: Type of long-term health condition, Scotland, 2011

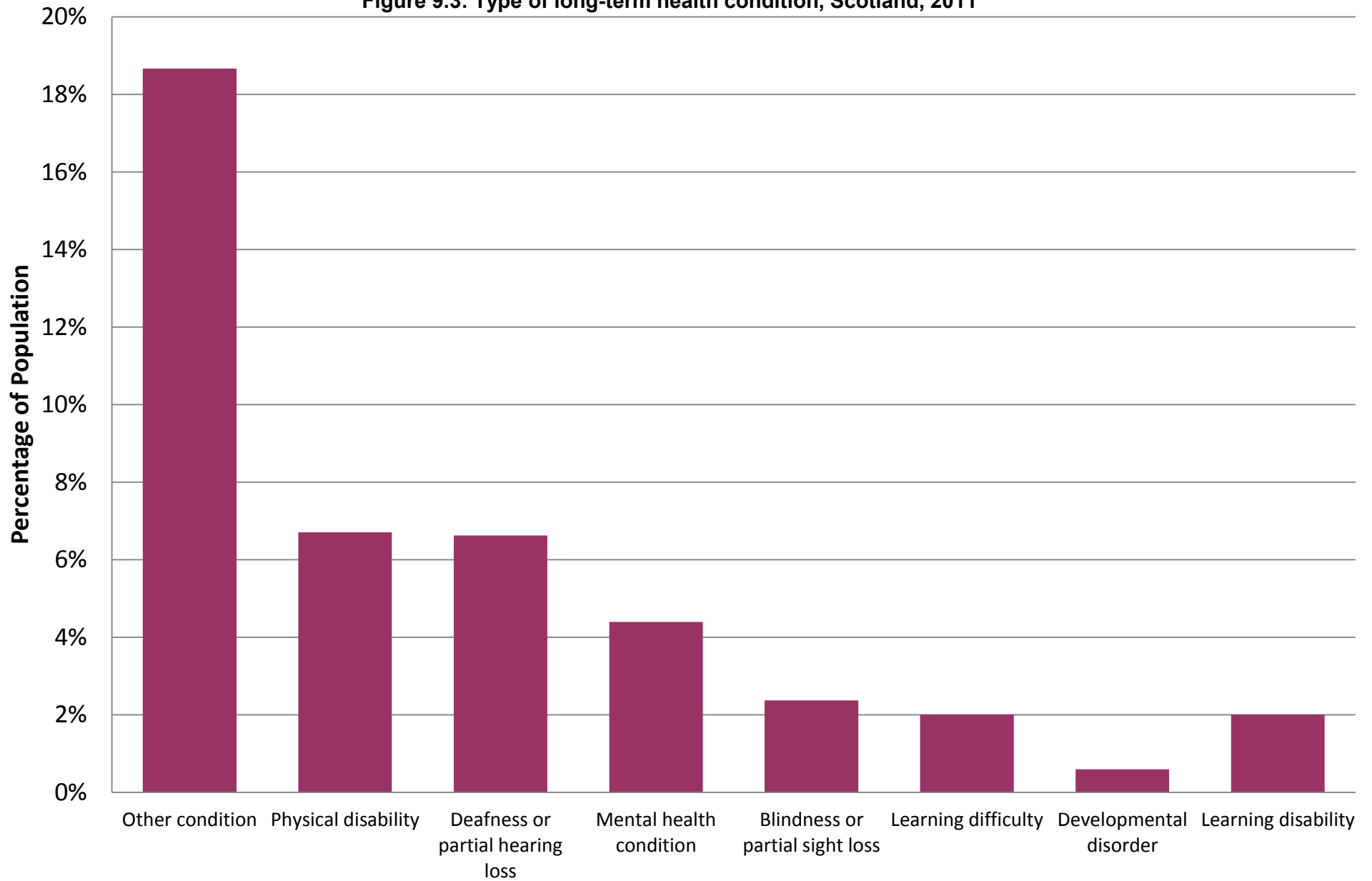

Figure 9.4: Occupancy rating, Scotland, 2001 and 2011

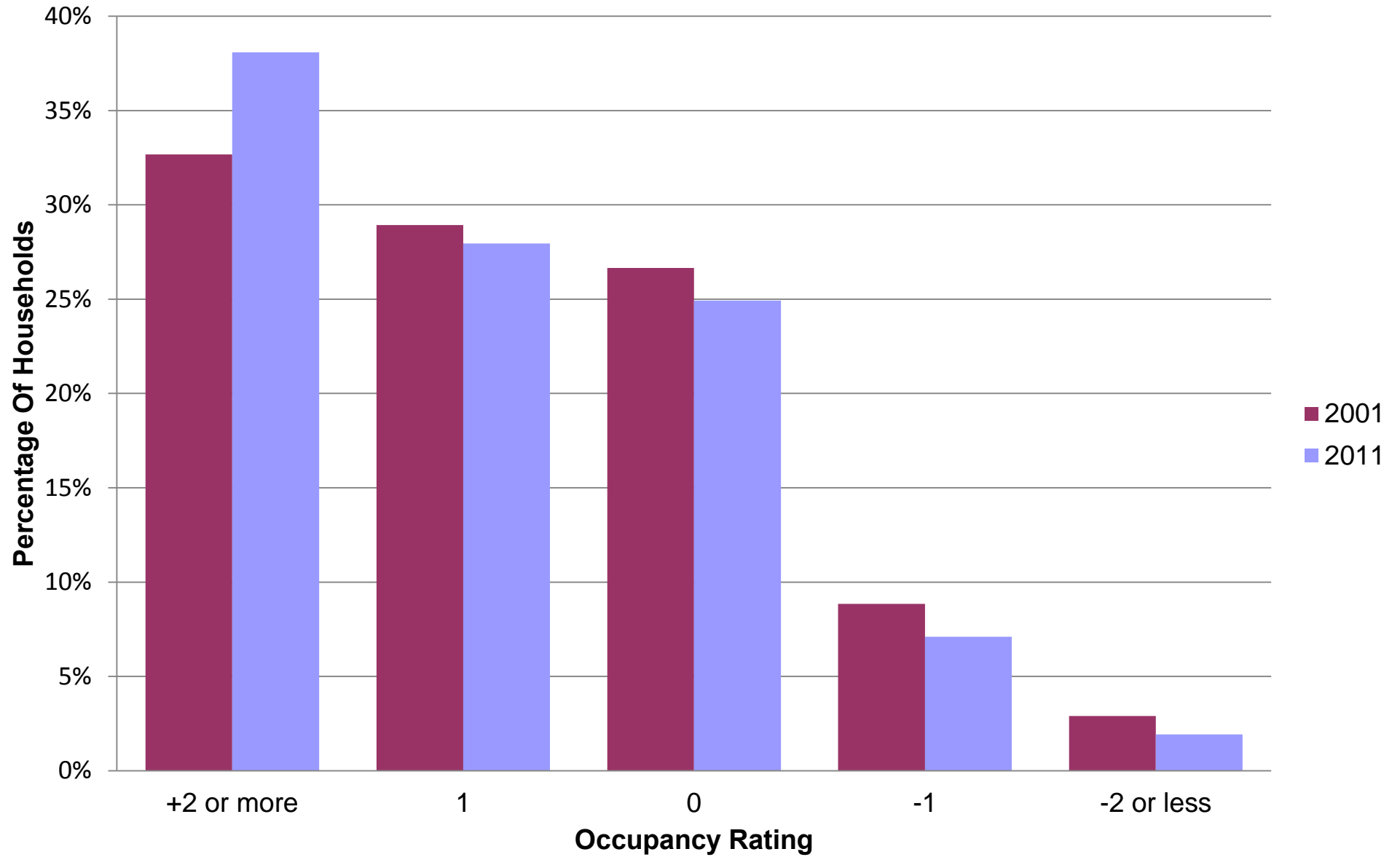

Figure 9.5: Tenure of households, Scotland, 2001 and 2011

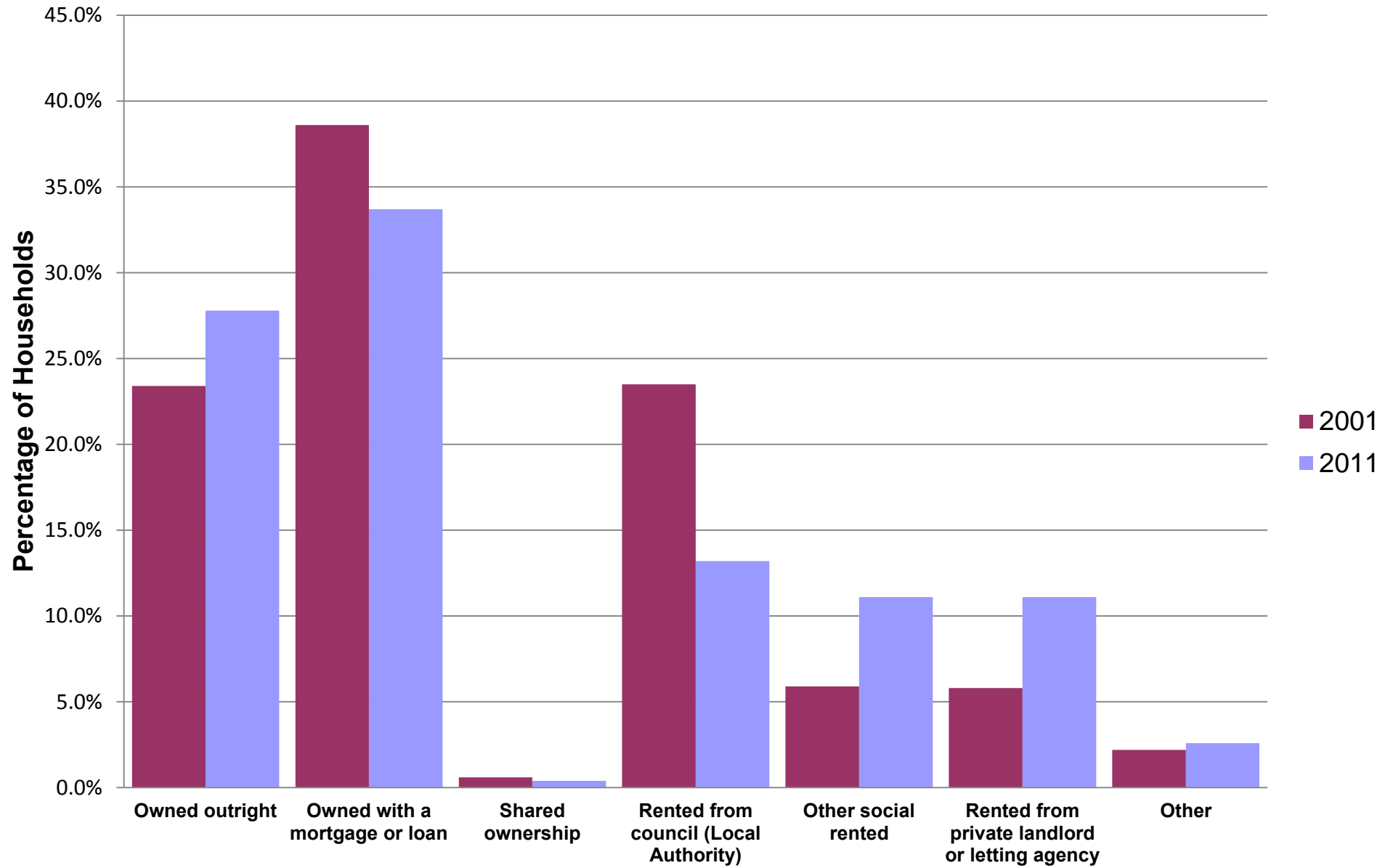

Figure 9.6: Household composition, Scotland, 2001 and 2011

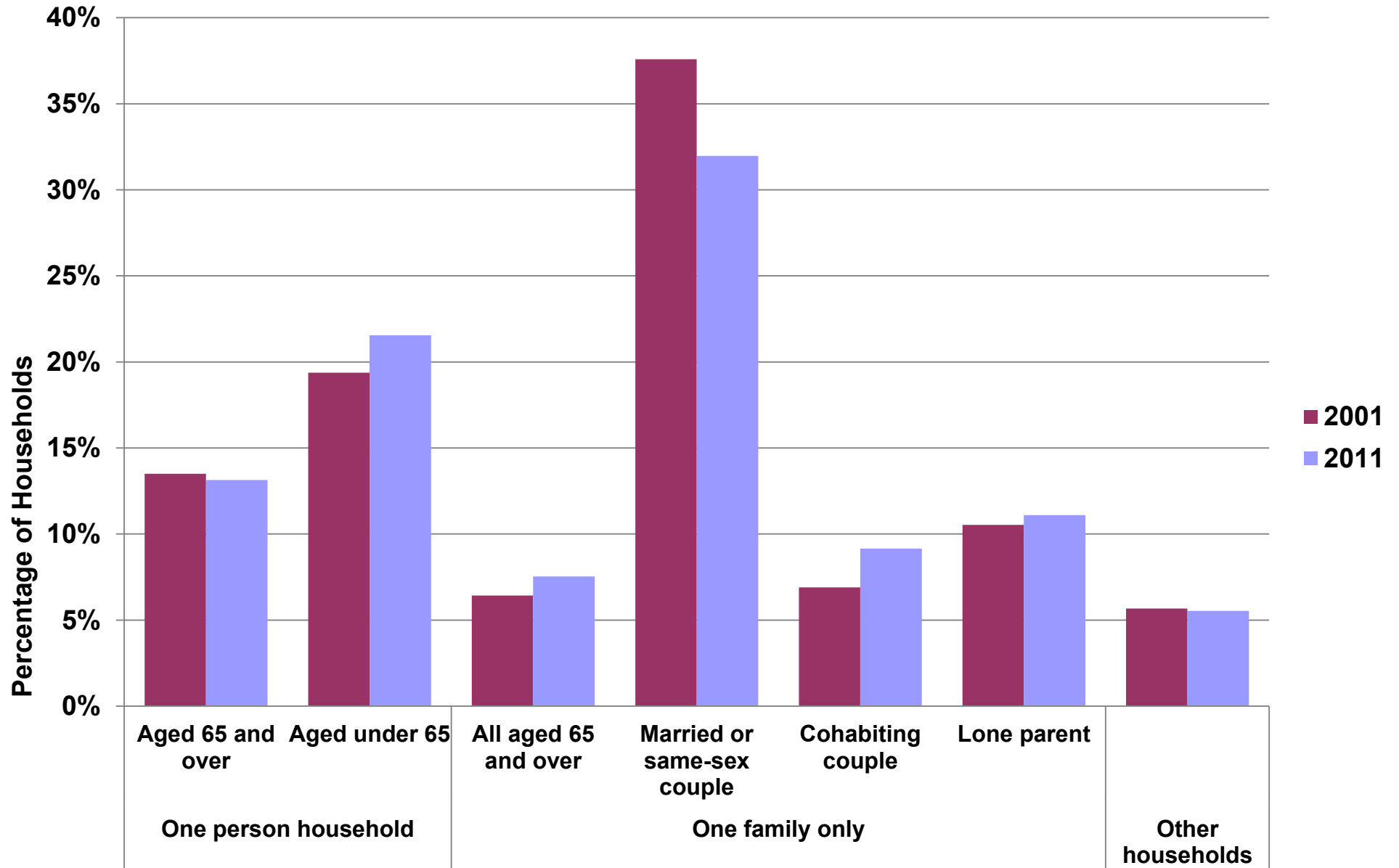

Figure 9.7: Highest level of qualification of people aged 16 and over by council area, Scotland, 2011

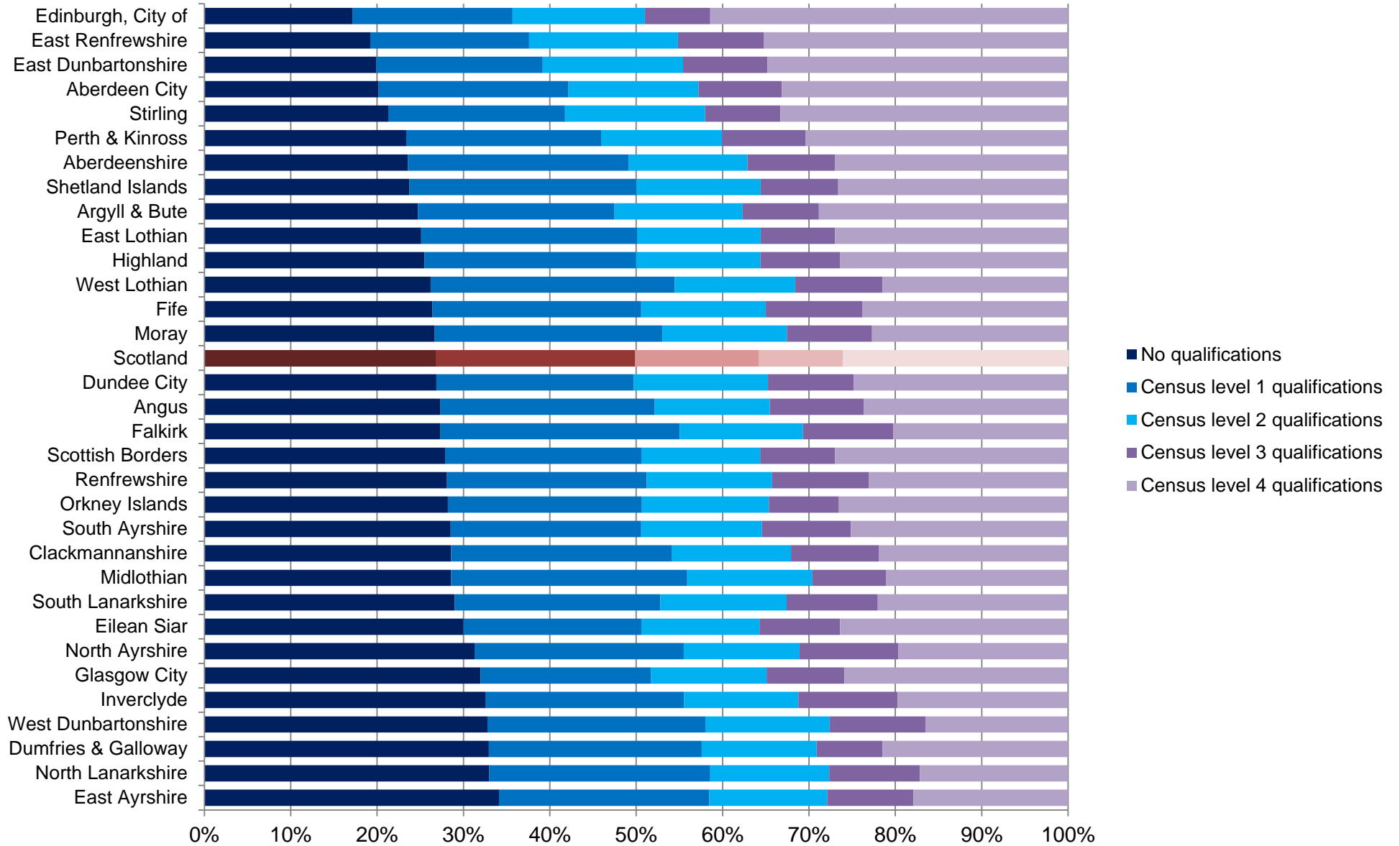

Figure 9.8: Economic activity of people aged 16 to 74, Scotland, 2001 and 2011

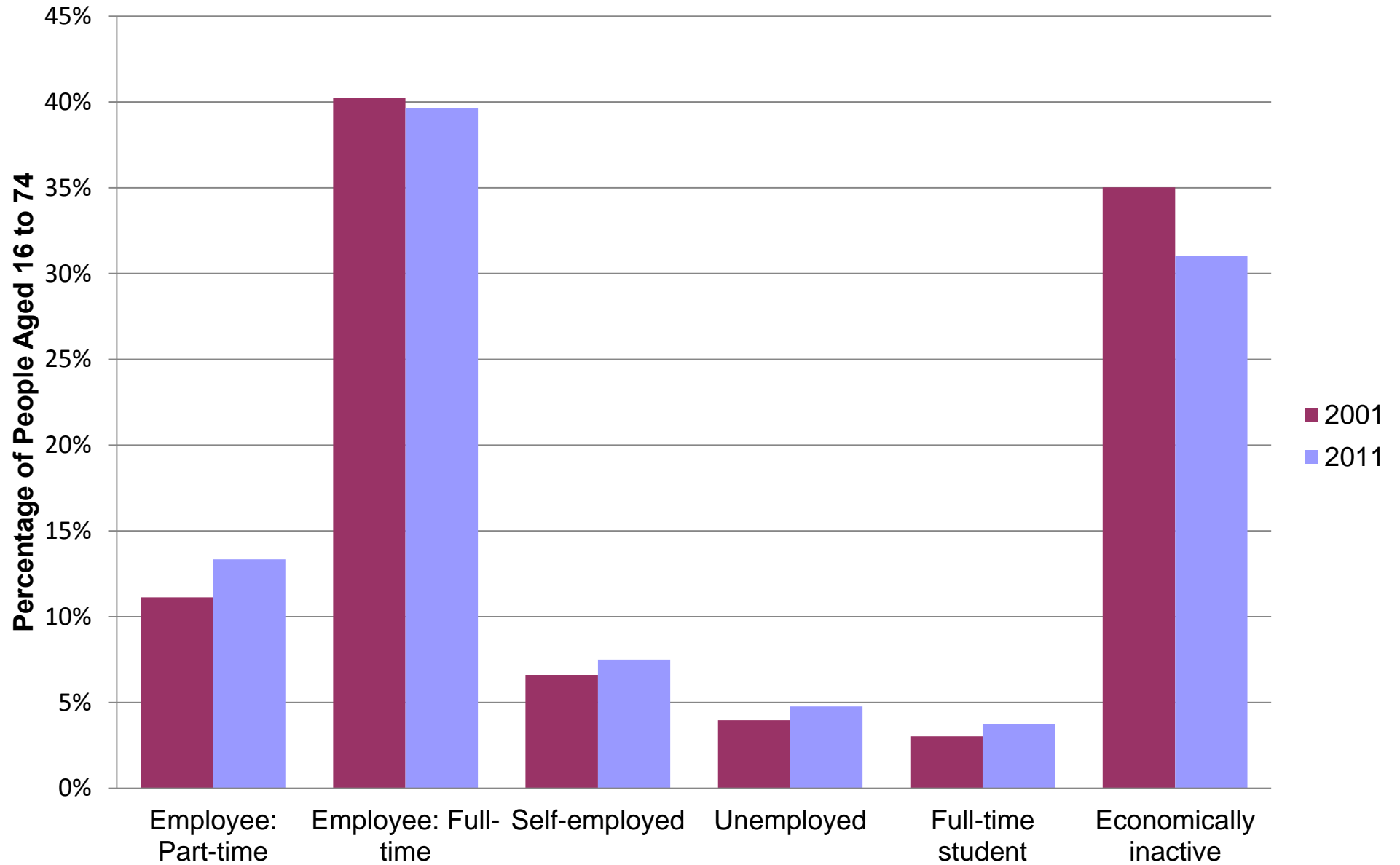

Figure 9.9: Industry sector of employed people aged 16 to 74, Scotland, 2011

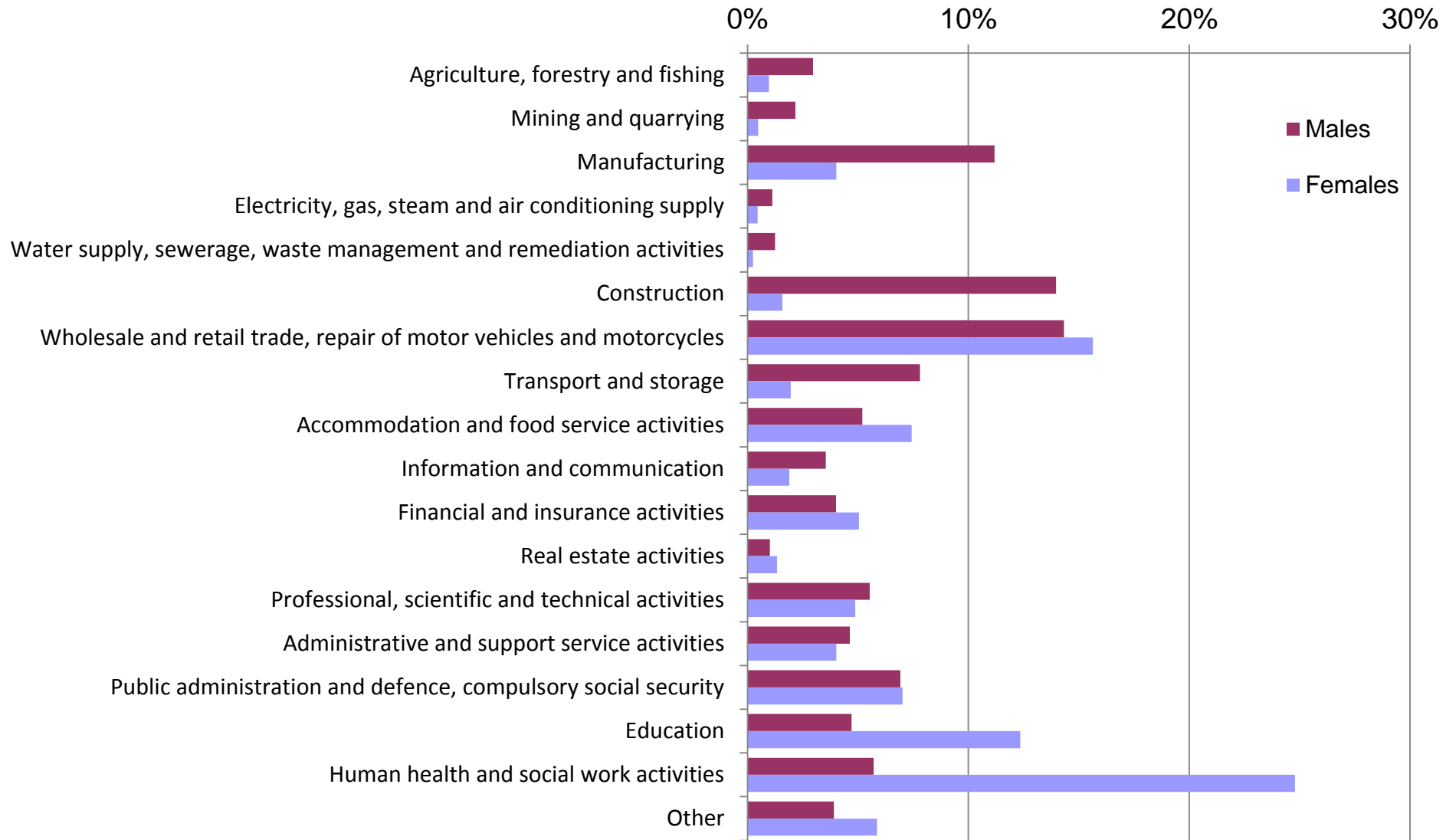

Figure 9.10: Occupation (9-category classification) of employed people aged 16 to 74 by sex, Scotland, 2011

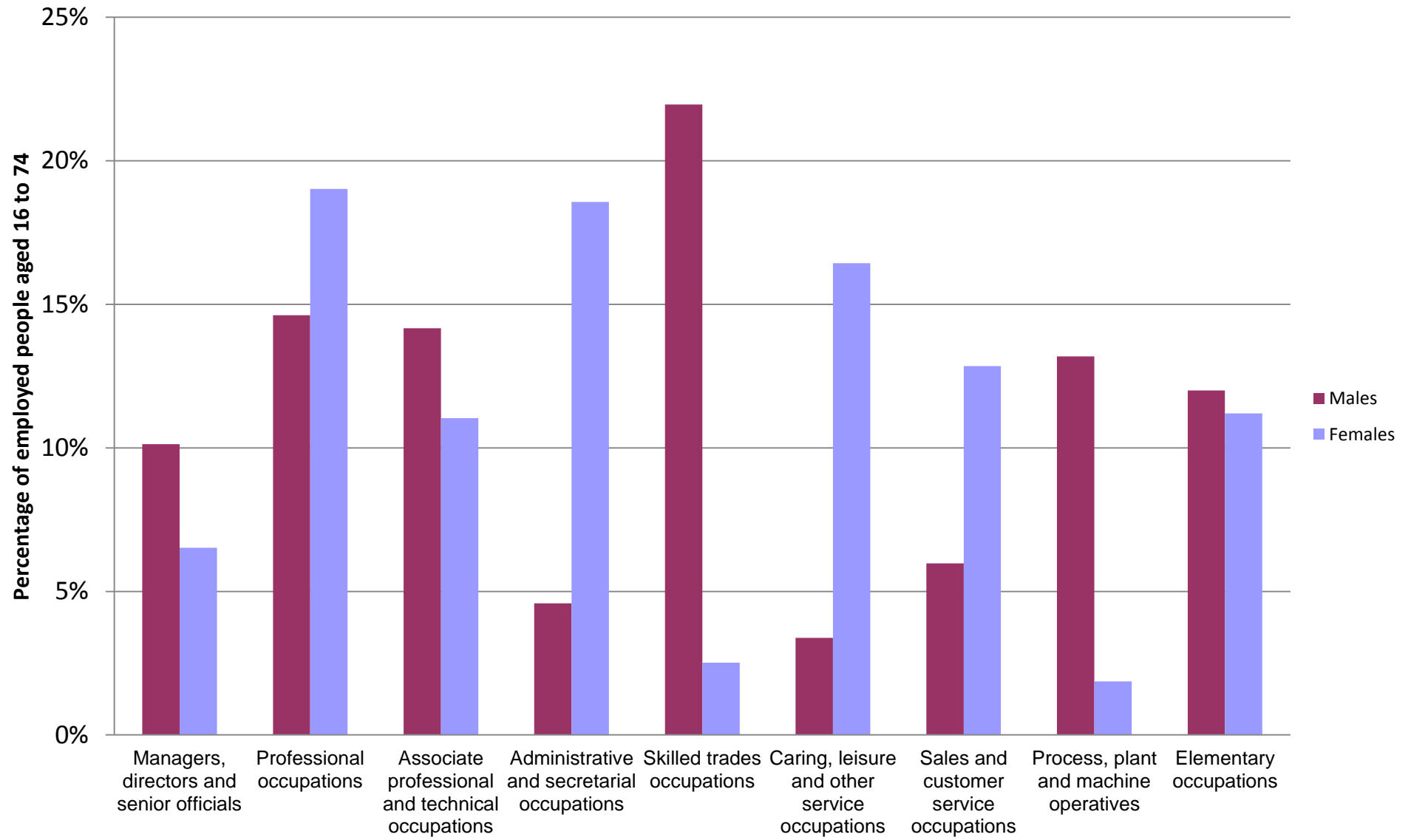

Figure 9.11: Method of travel to work of employed people aged 16 to 74 by council area, Scotland, 2011

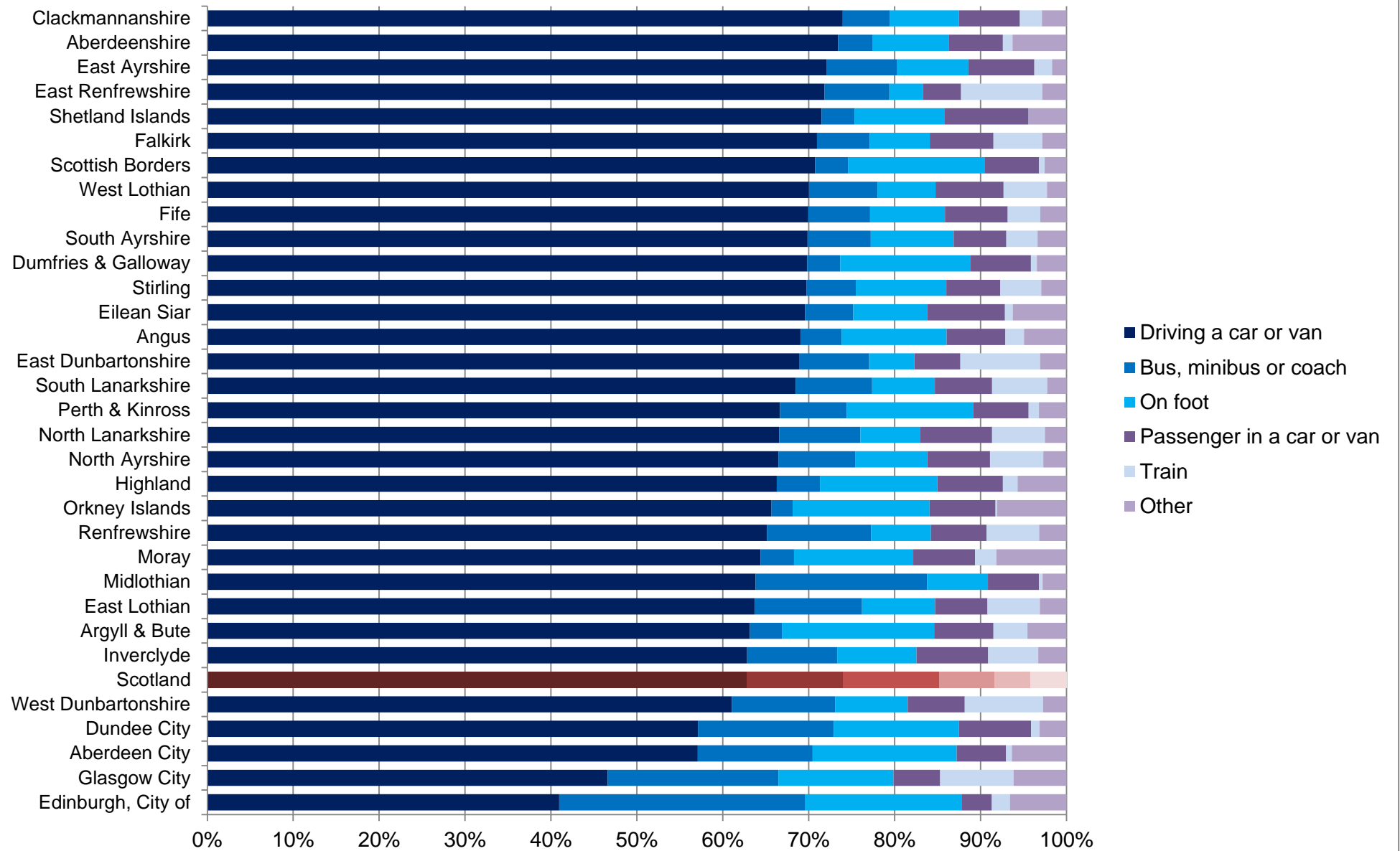

Figure 9.12: Method of travel to study for students aged 4 and over, by council area, Scotland , 2011

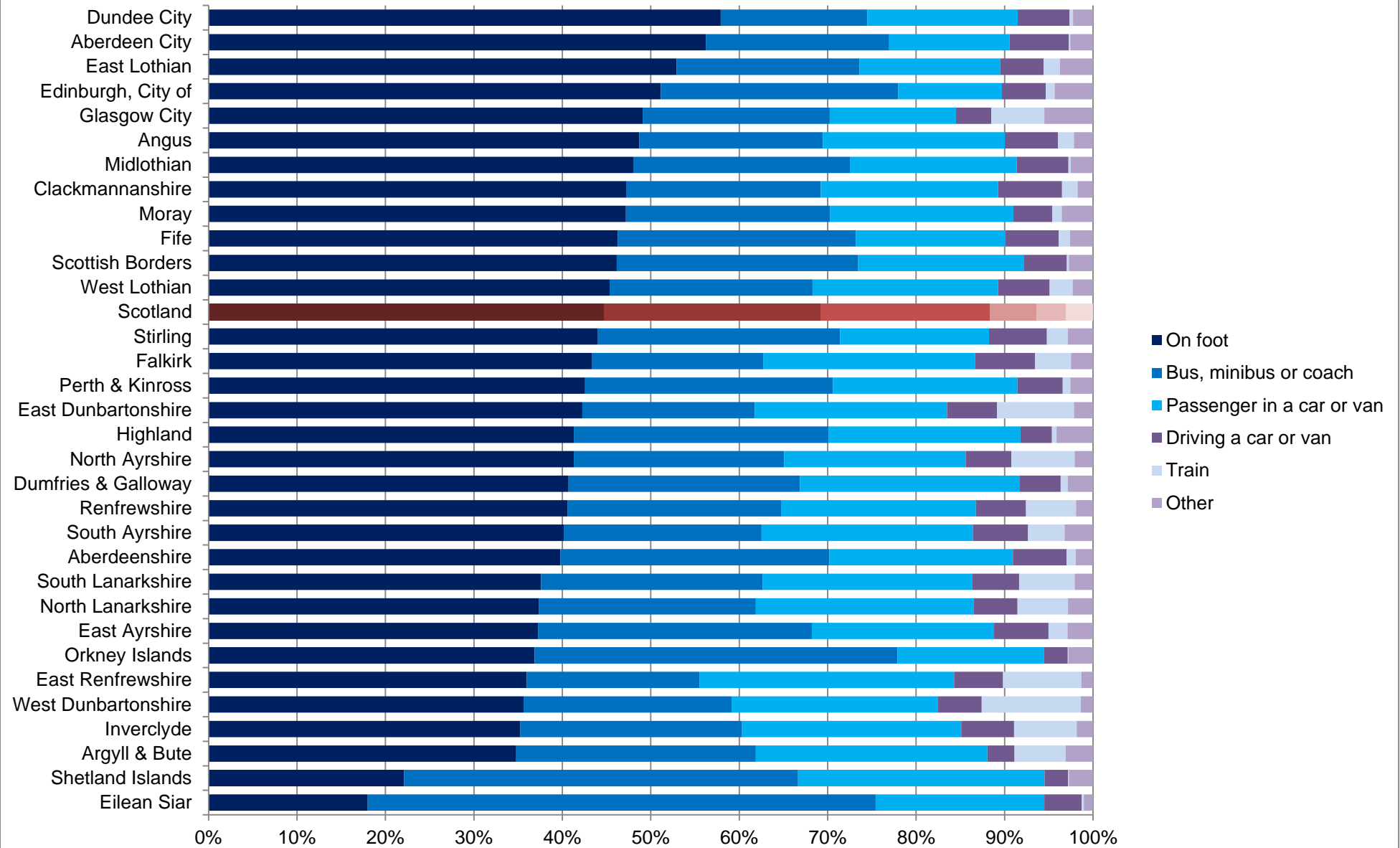

Figure 11.1a: Estimated population by age and sex, 1914

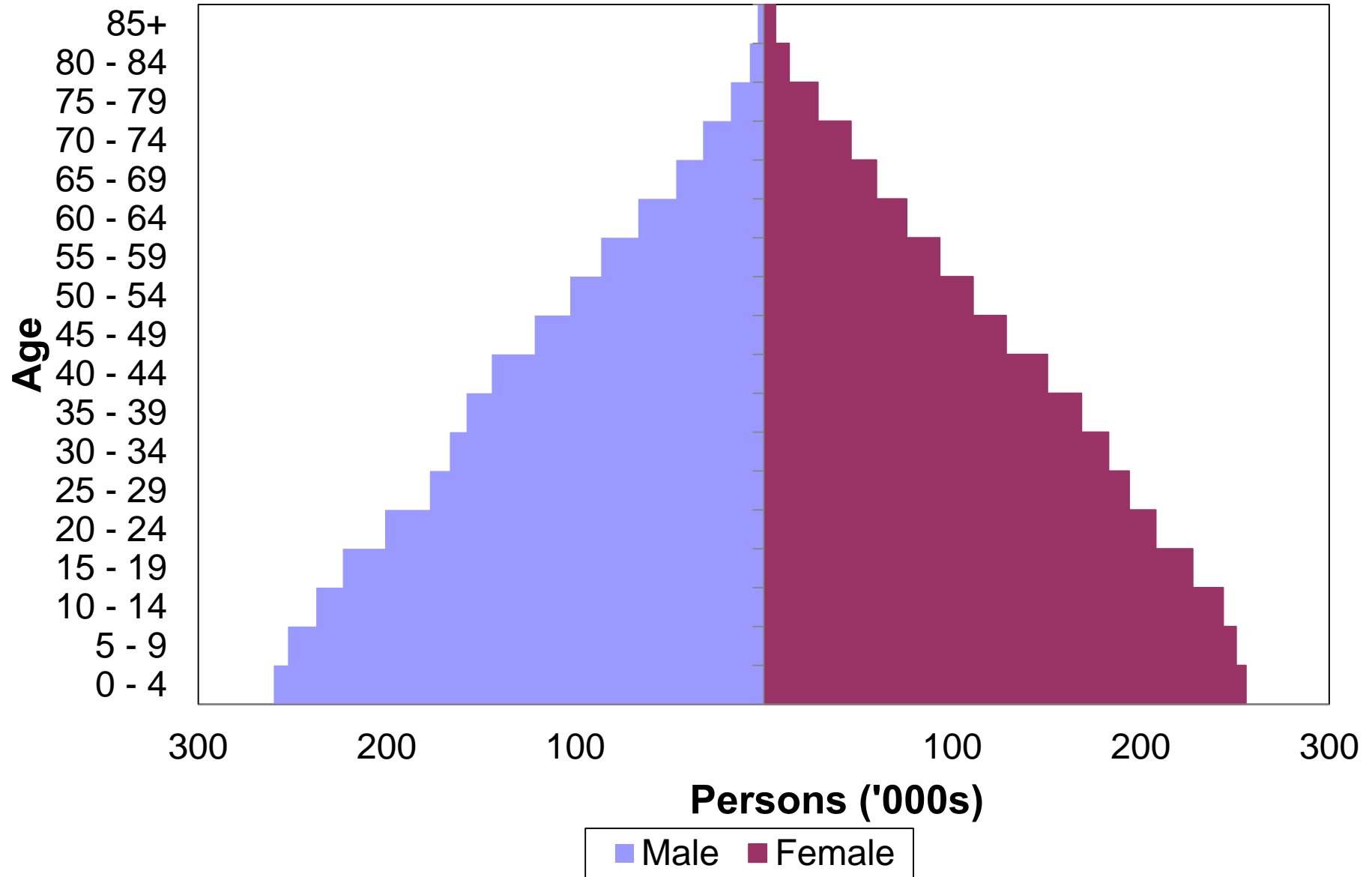

Figure 11.1b: Estimated population by age and sex, 2013

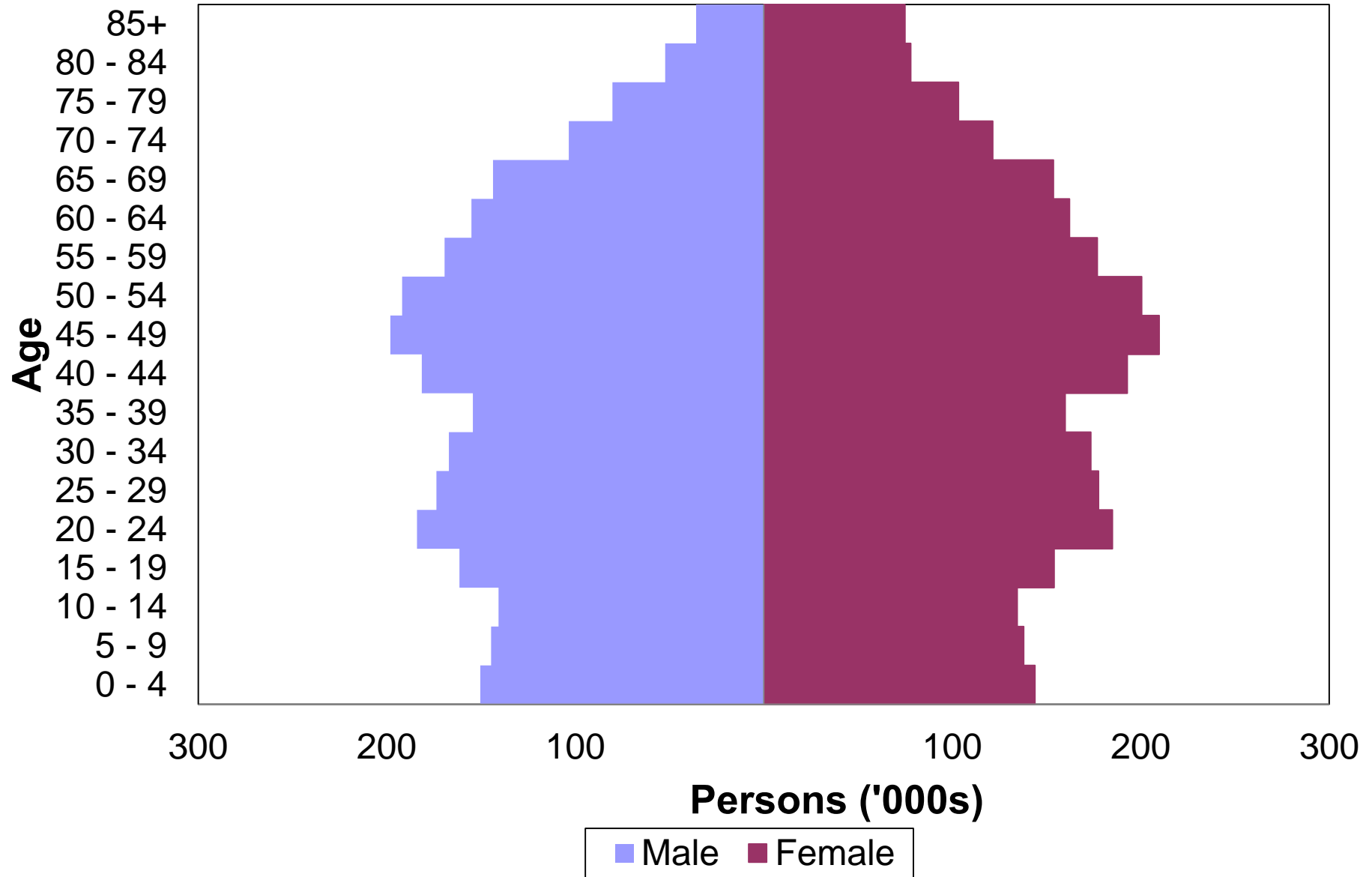

Figure 11.2: Data: Estimated population of Scotland, 1911-1941

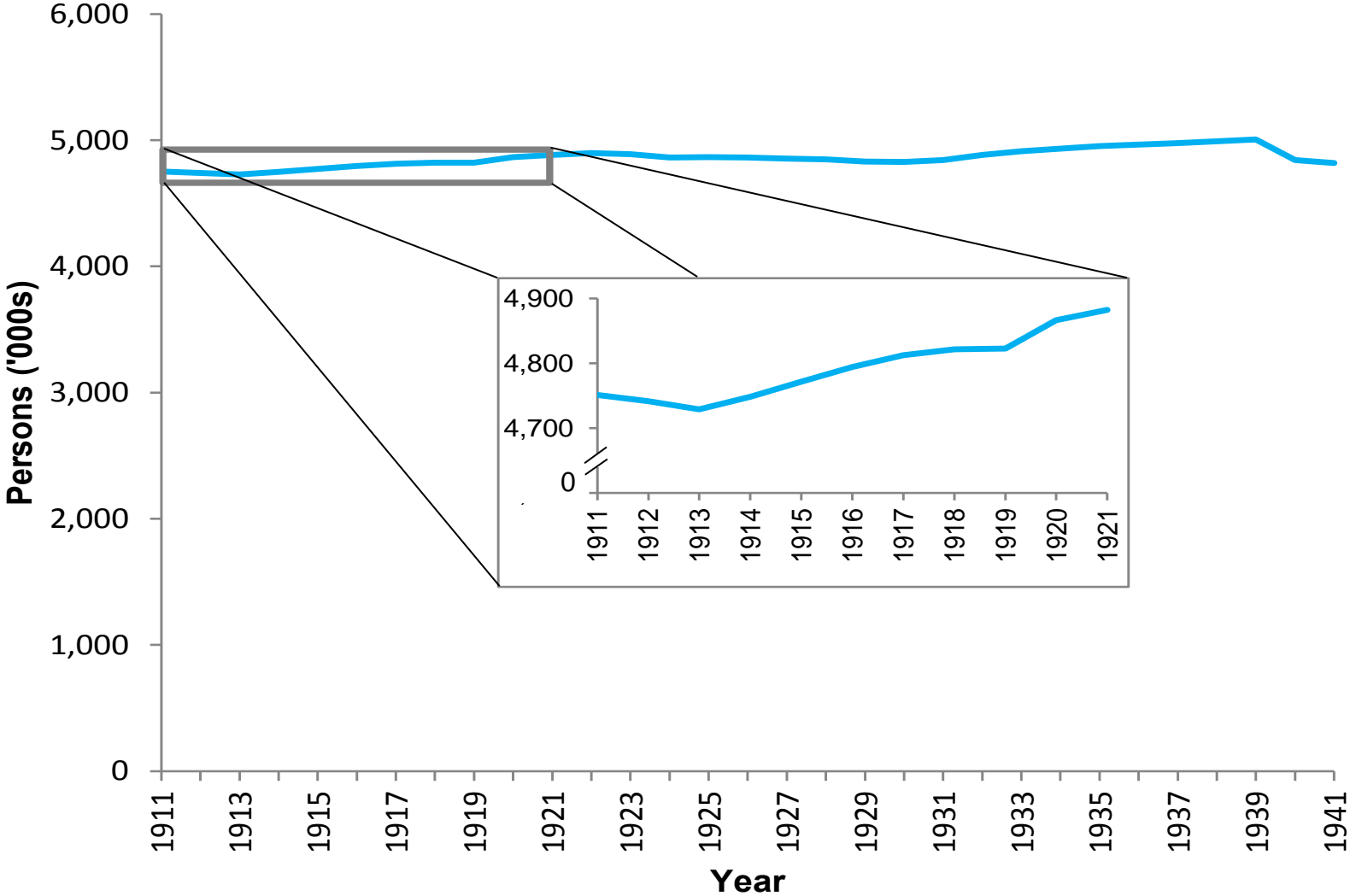

Figure 11.3: Most common causes of death, 1914

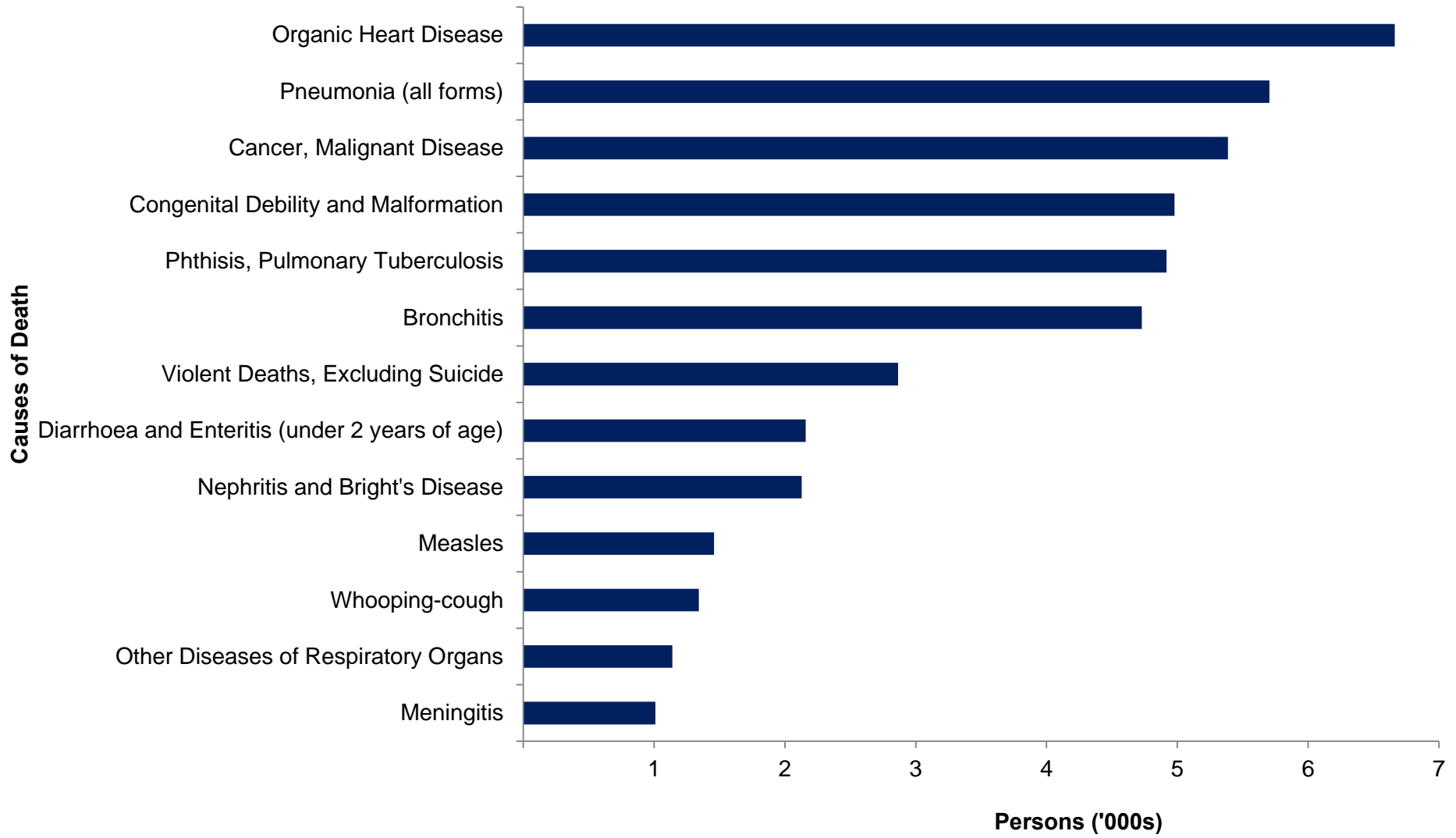

Figure 11.4: Live births by sex, Scotland, 1855 to 2010

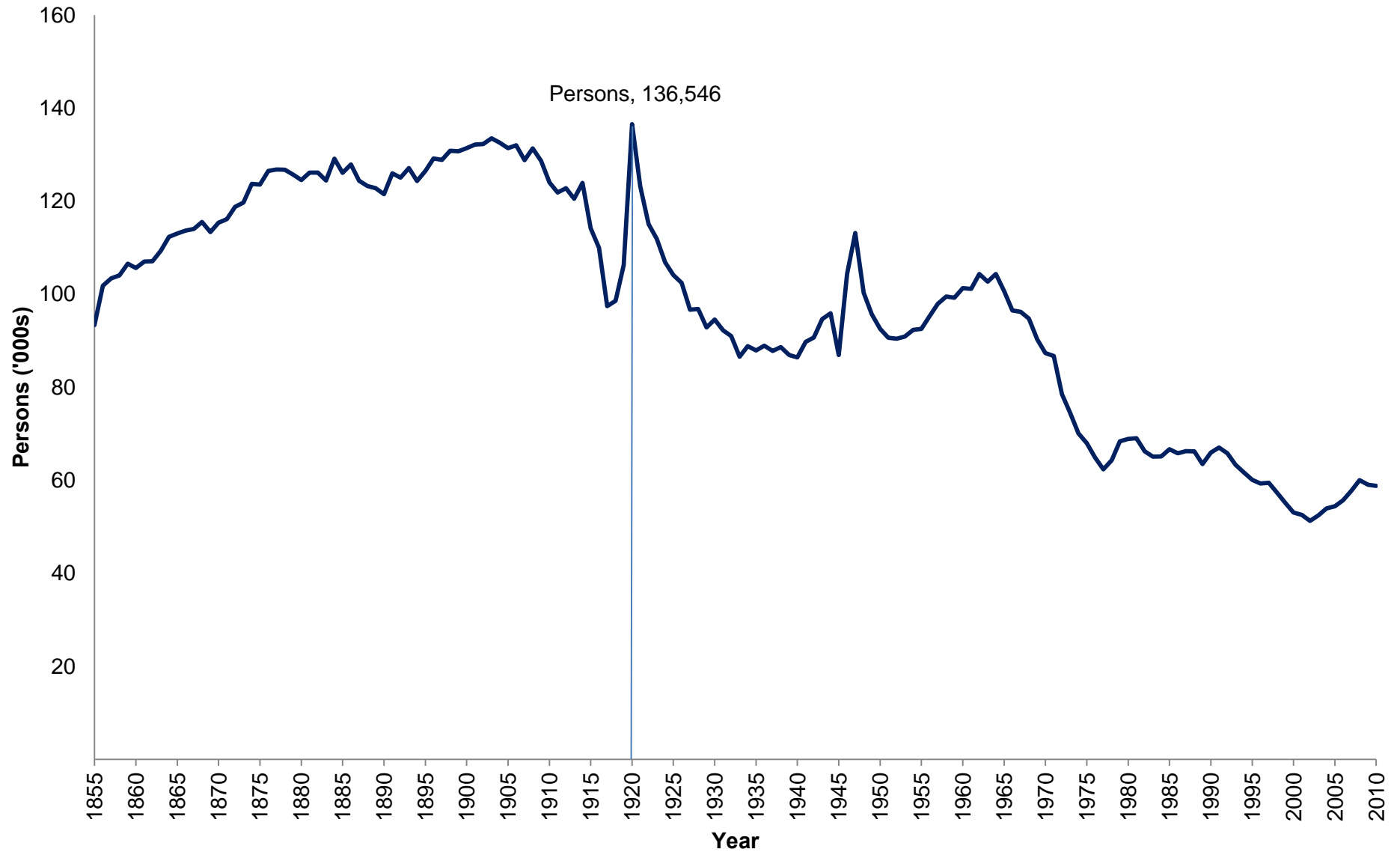

Figure 11.5: Marriages in Scotland, 1901-1931

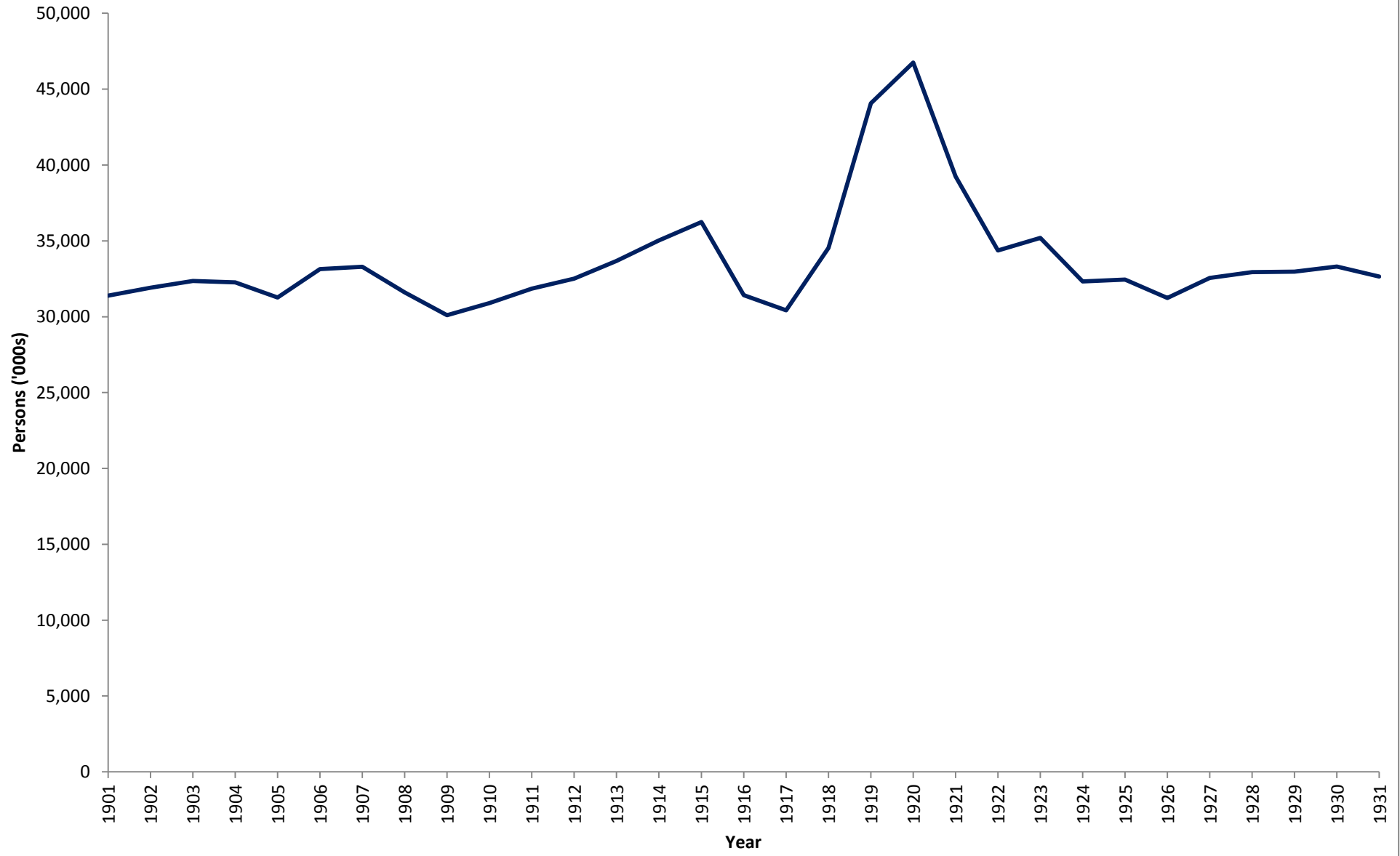

Figure 11.6: Deaths in Scotland by gender, 1911-1921

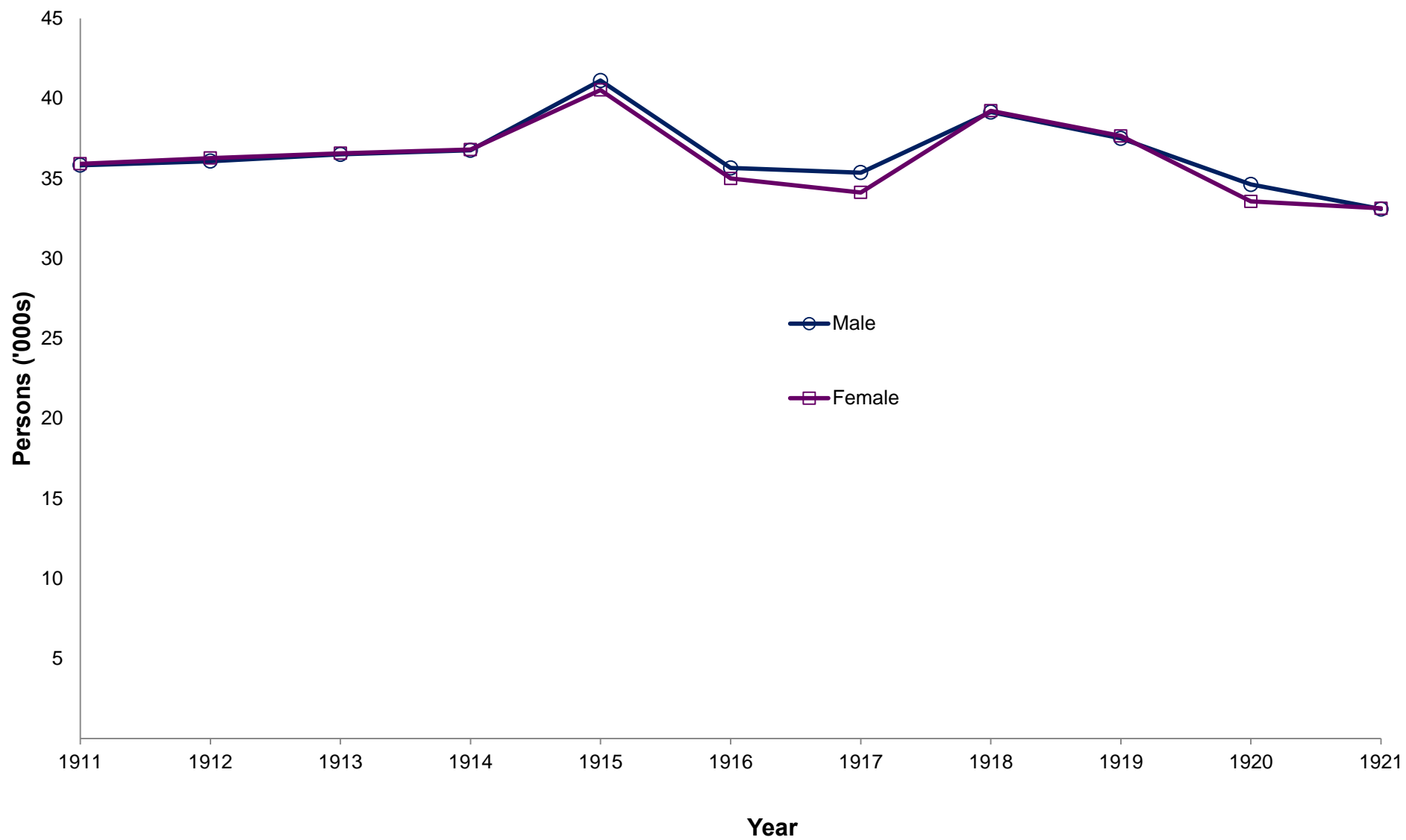

Figure 11.7: Deaths caused by Influenza and Pneumonia, 1911-1921

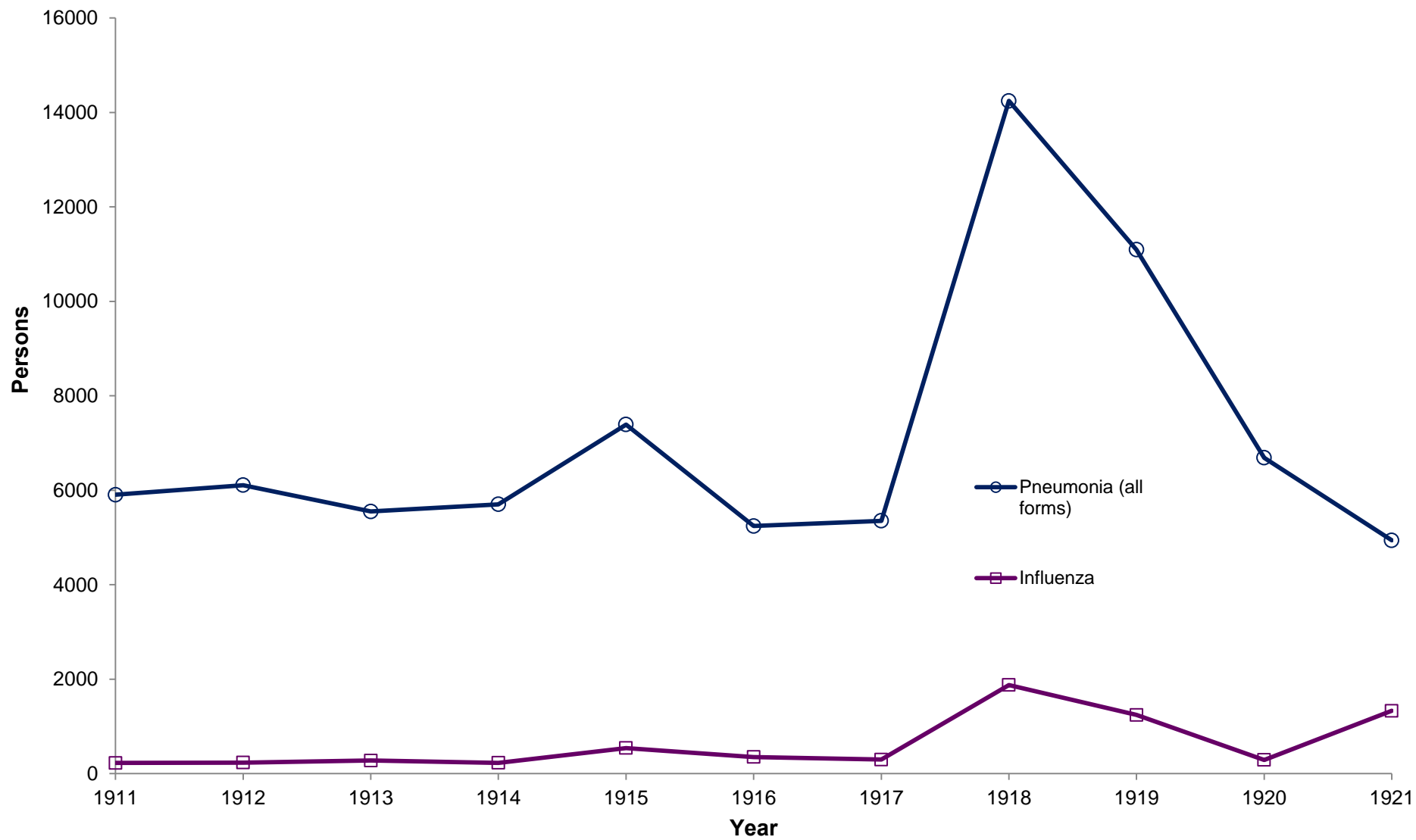

Figure 11.8: Estimated population of Scotland, 1911-1941

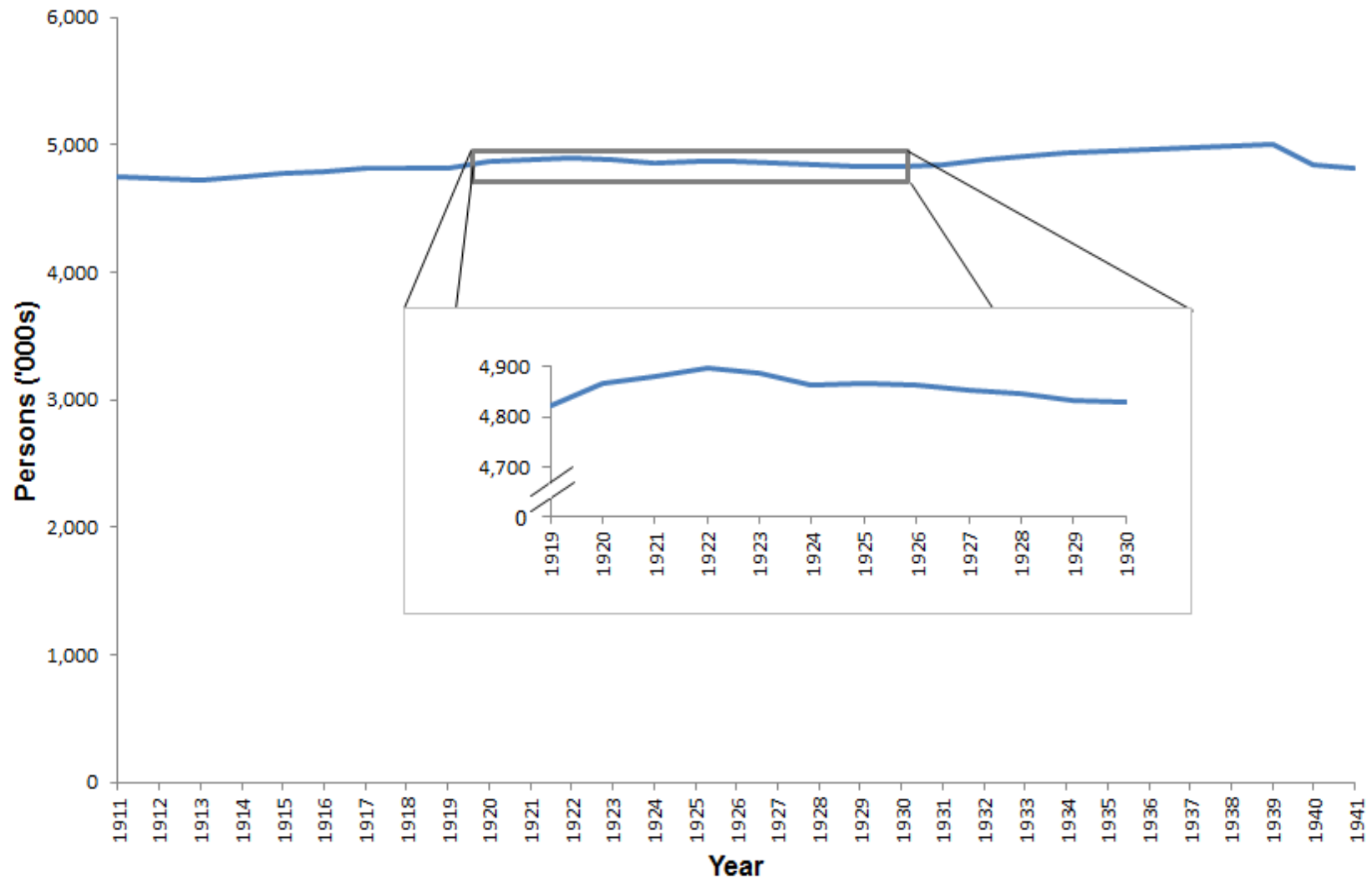

Figure 11.9: Estimated population by age and sex, 1919

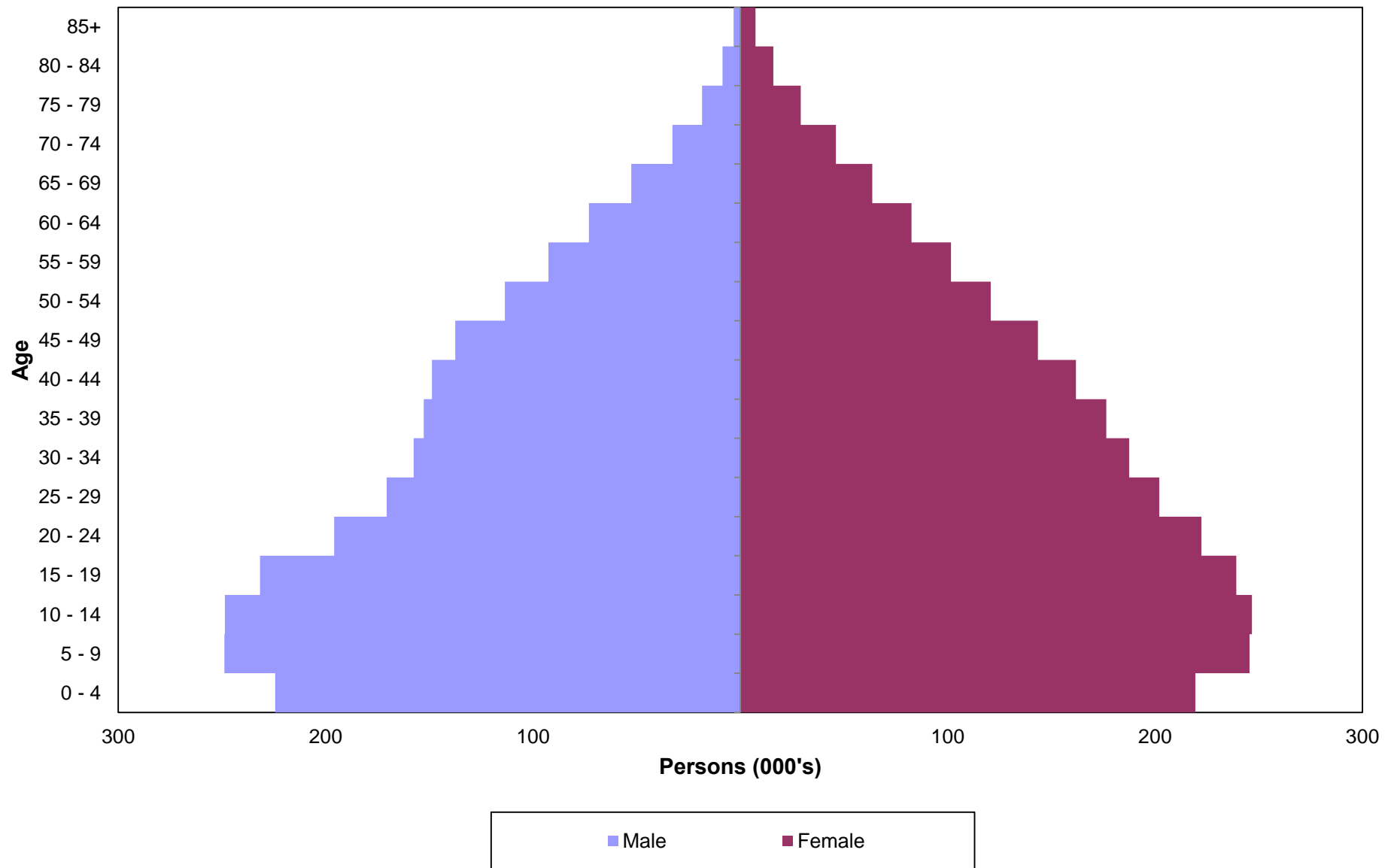

Figure 11.10: Number of births, deaths and marriages, 1911-1930

