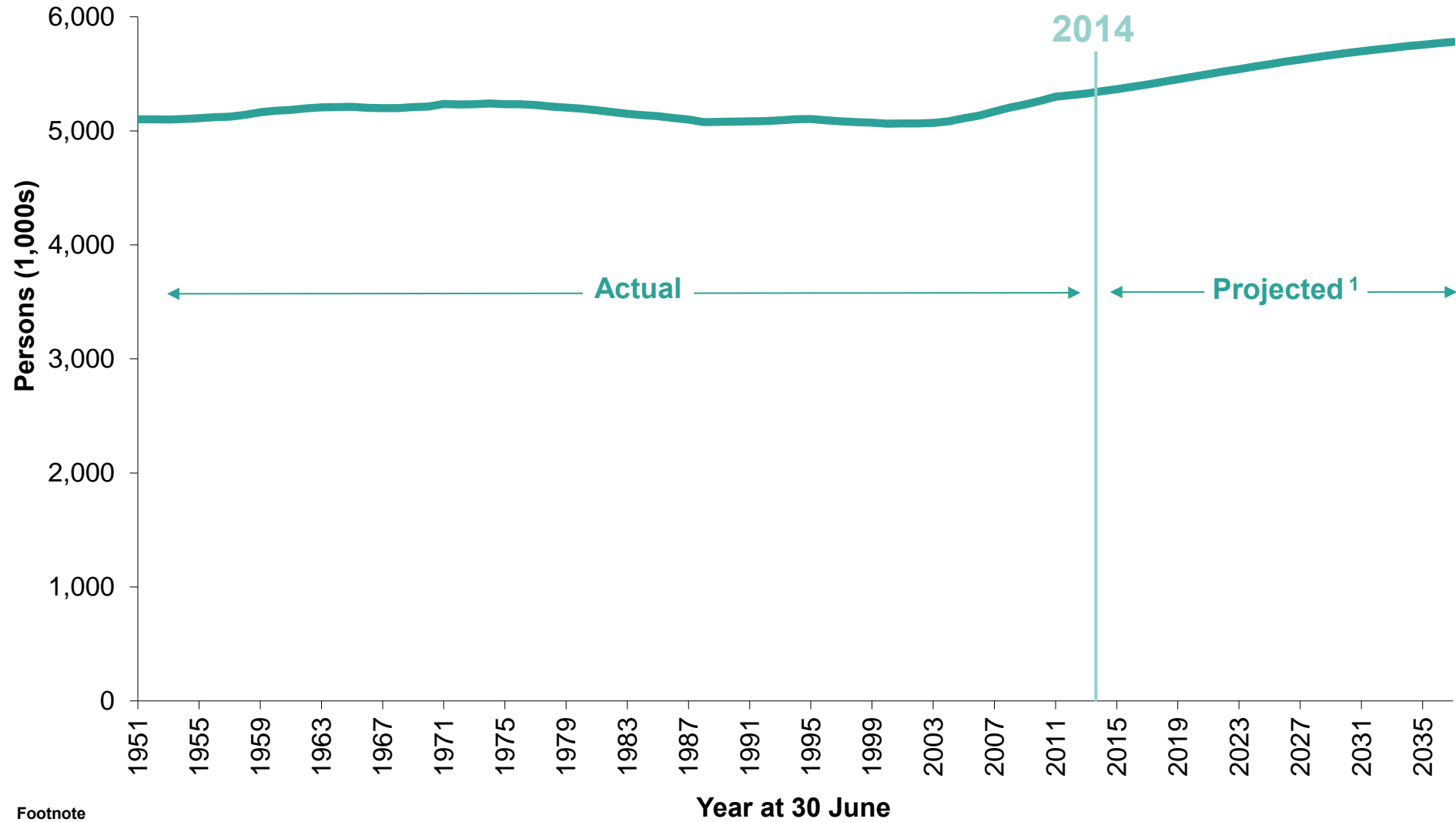
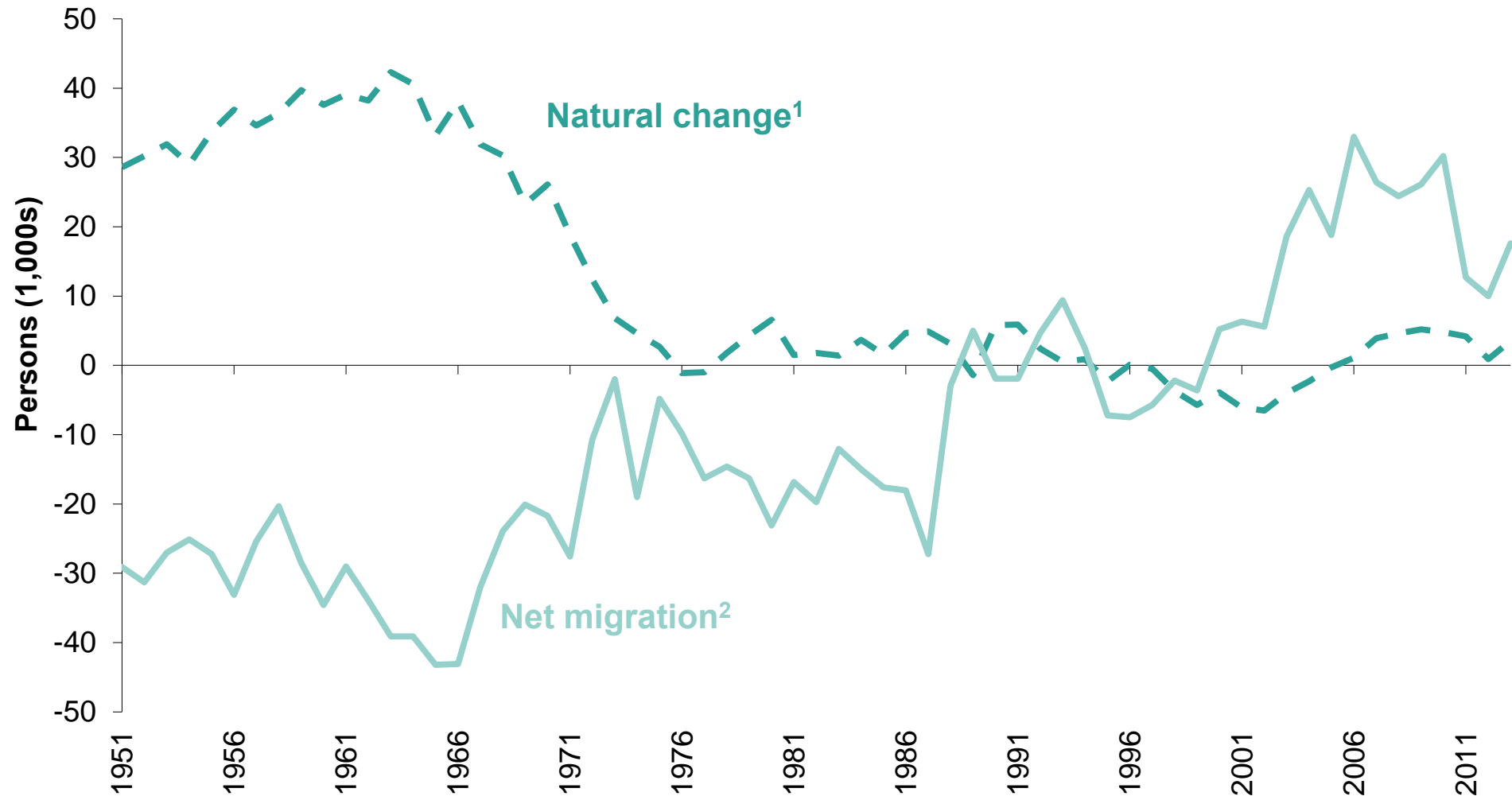


**Figure 1.1: Estimated population of Scotland, actual and projected<sup>1</sup>, 1951-2037**



**Footnote**  
1) 2012-based projections.

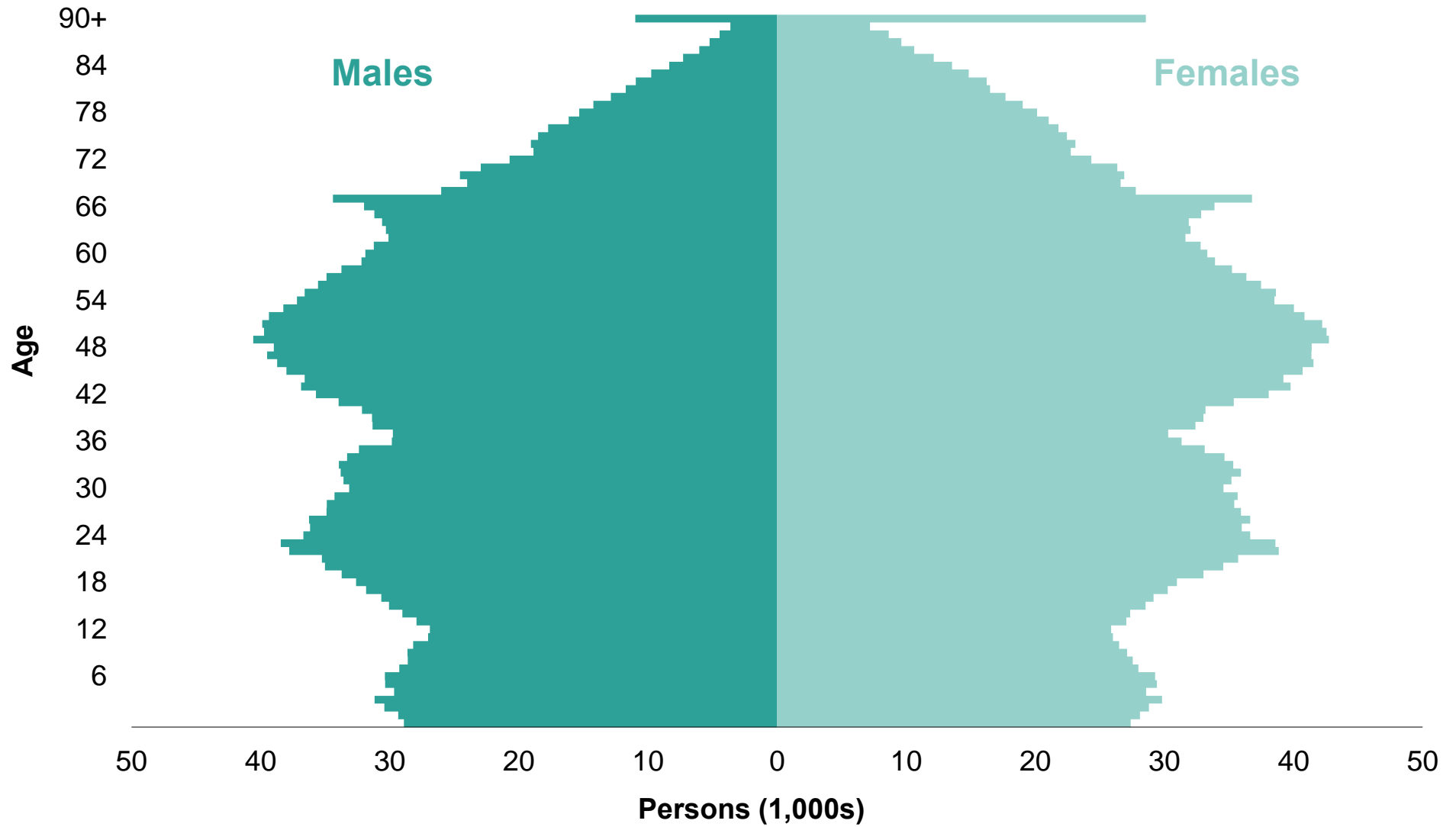
Figure 1.2: Natural change<sup>1</sup> and net migration<sup>2</sup>, 1951-2014



**Footnotes**

- 1) Births minus deaths.
- 2) Inward minus outward migration.

Figure 1.3: Estimated population by age and sex, 30 June 2014



**Figure 1.4: The changing age structure of Scotland's population, 2004-2014**

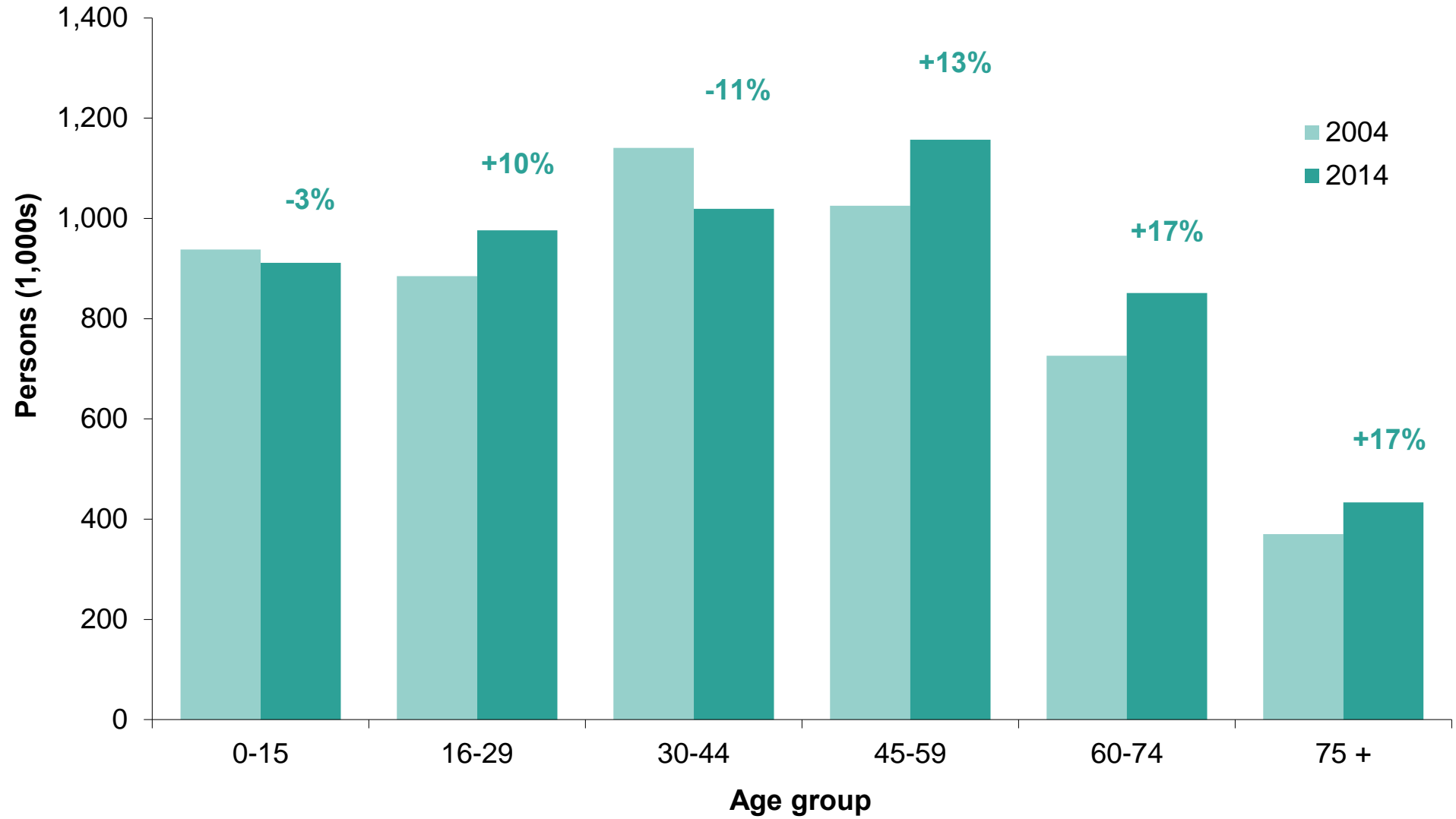
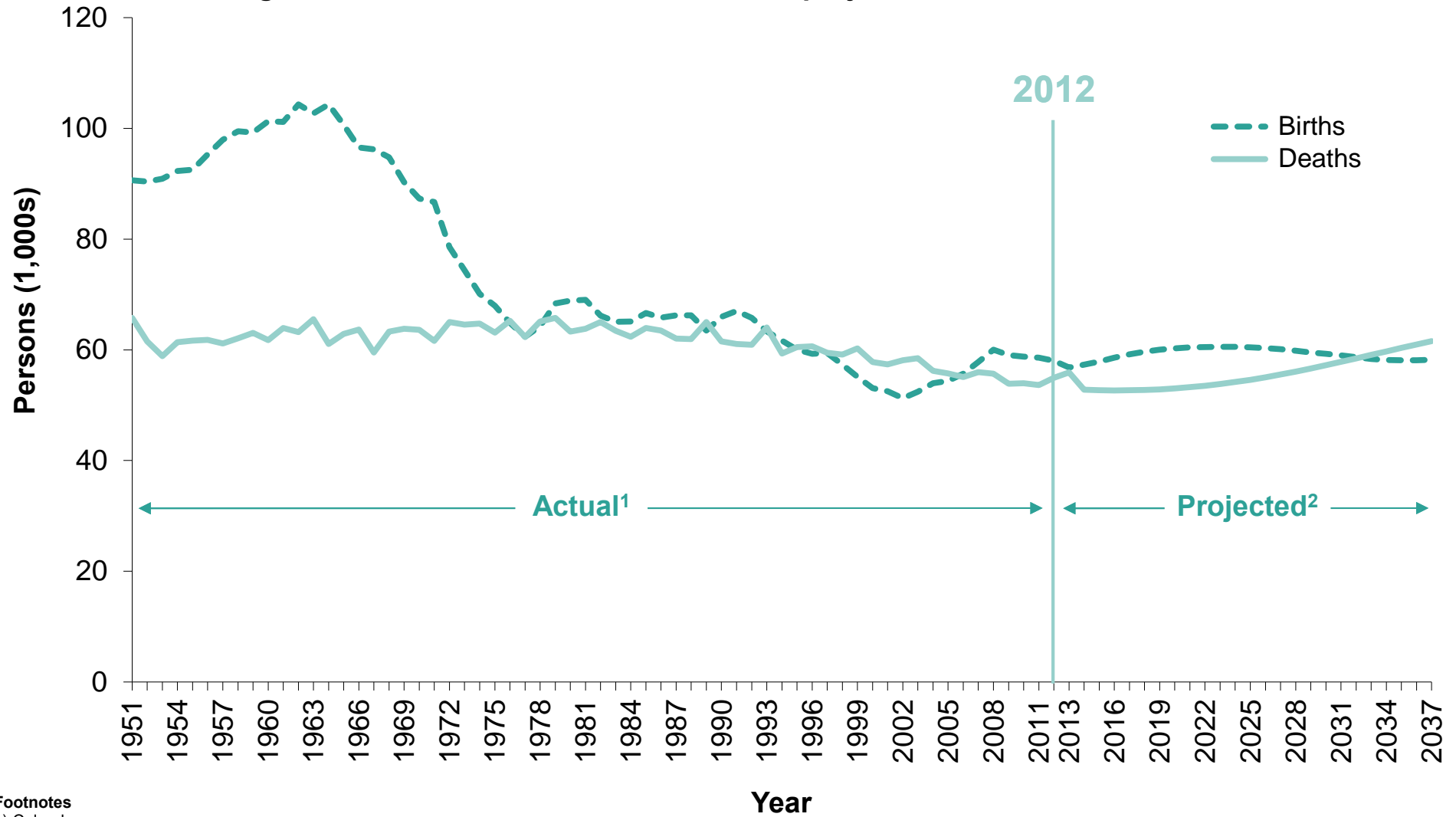


Figure 1.6: Births and deaths, actual<sup>1</sup> and projected<sup>2</sup>, Scotland, 1951-2037

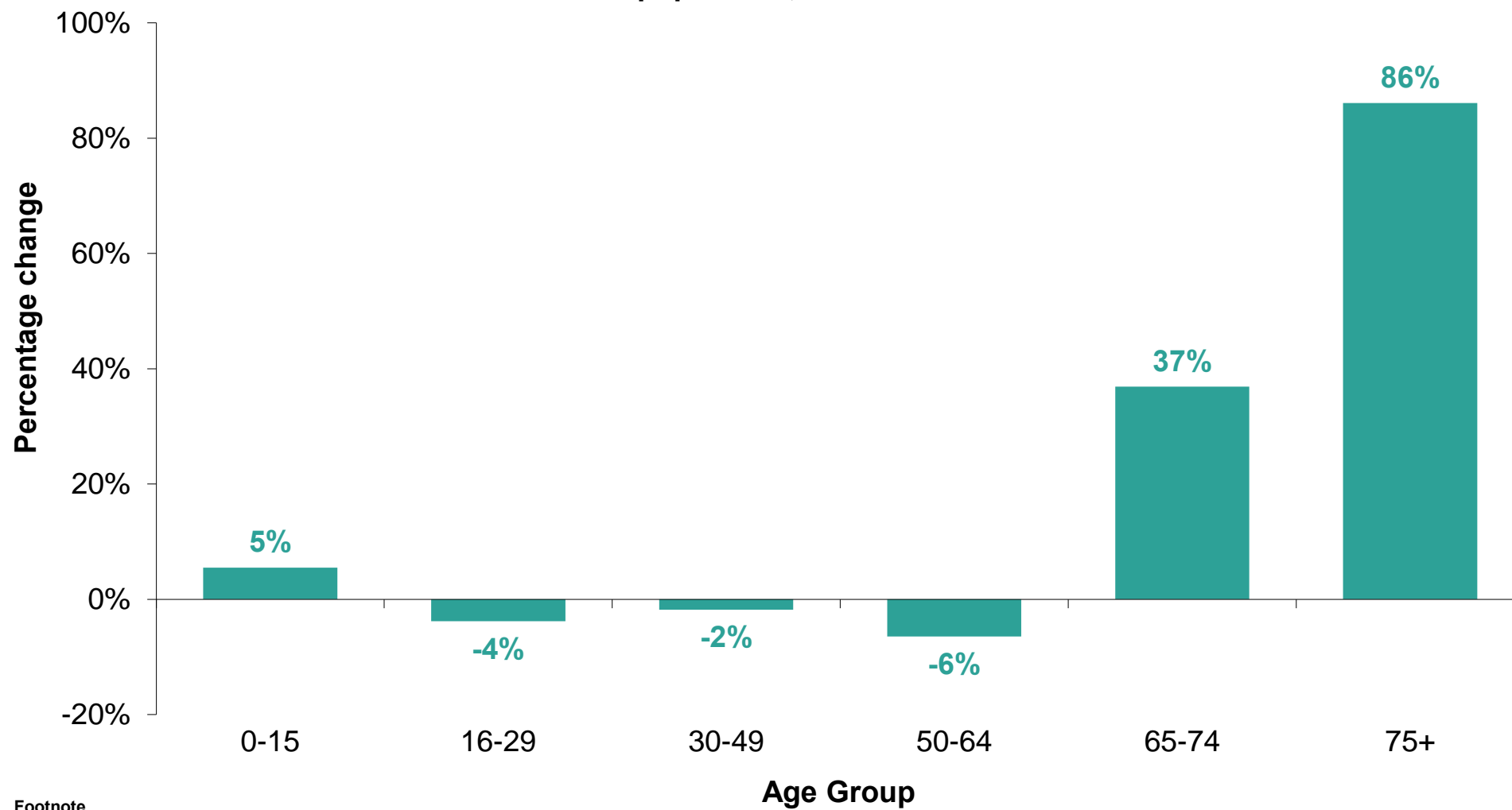


Footnotes

1) Calendar year.

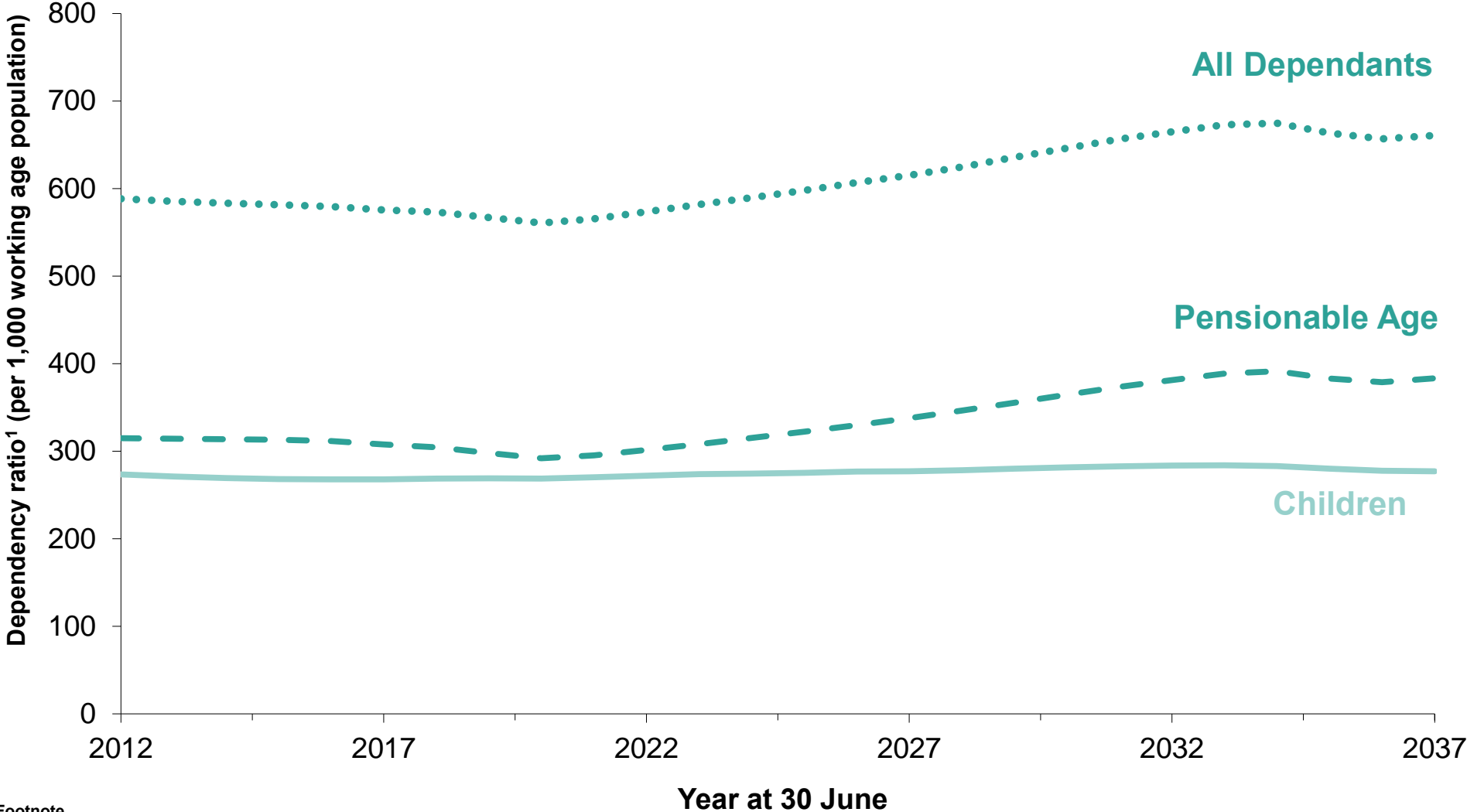
2) 2012 based projections, data shown for mid-year.

**Figure 1.7: The projected<sup>1</sup> percentage change in age structure of Scotland's population, 2012-2037**



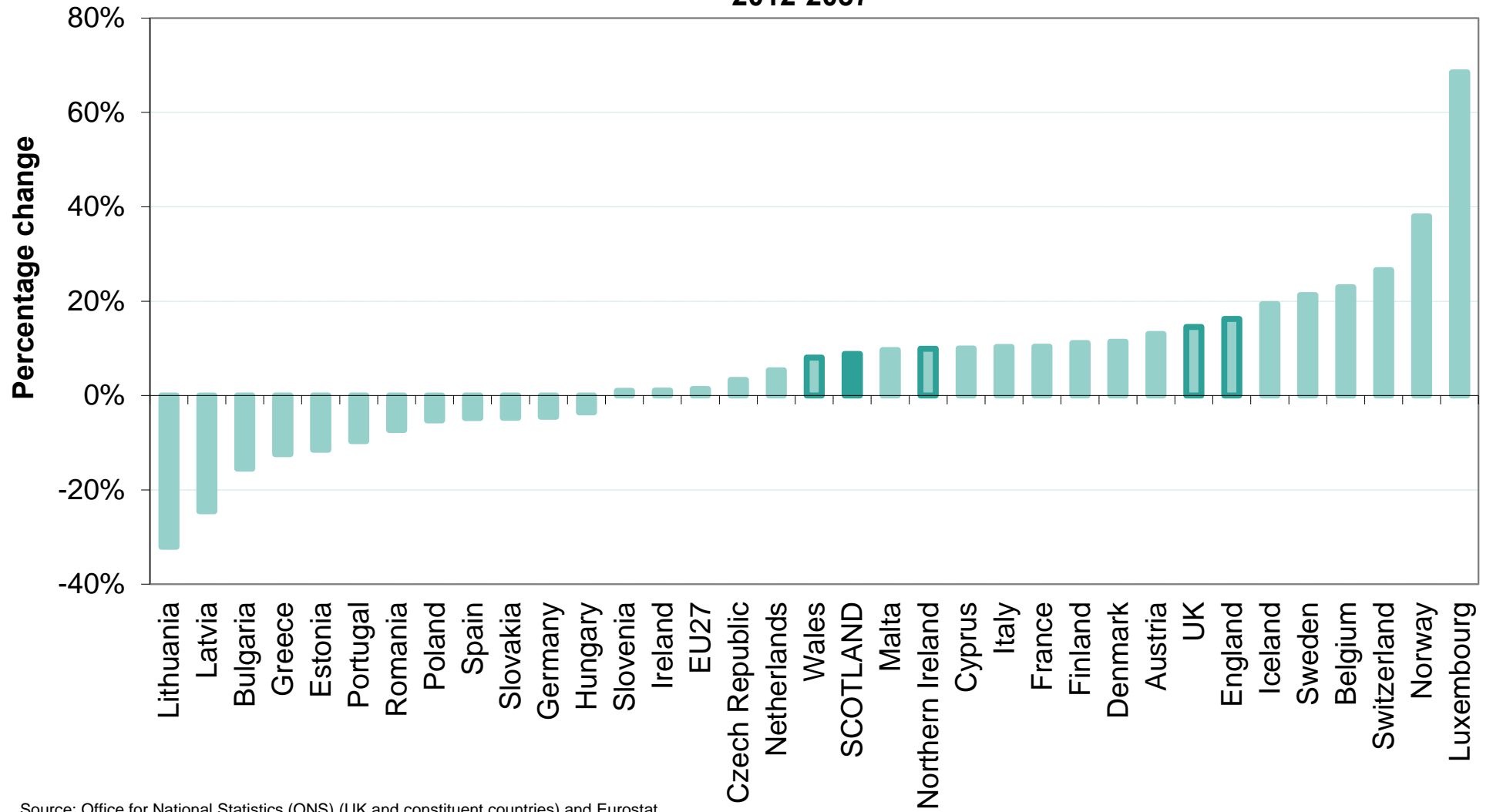
**Footnote**  
1) 2012-based projections.

Figure 1.8: Projected dependency ratios<sup>1</sup> (per 1,000 working population), 2012-2037



Footnote  
1) 2012-based projections.

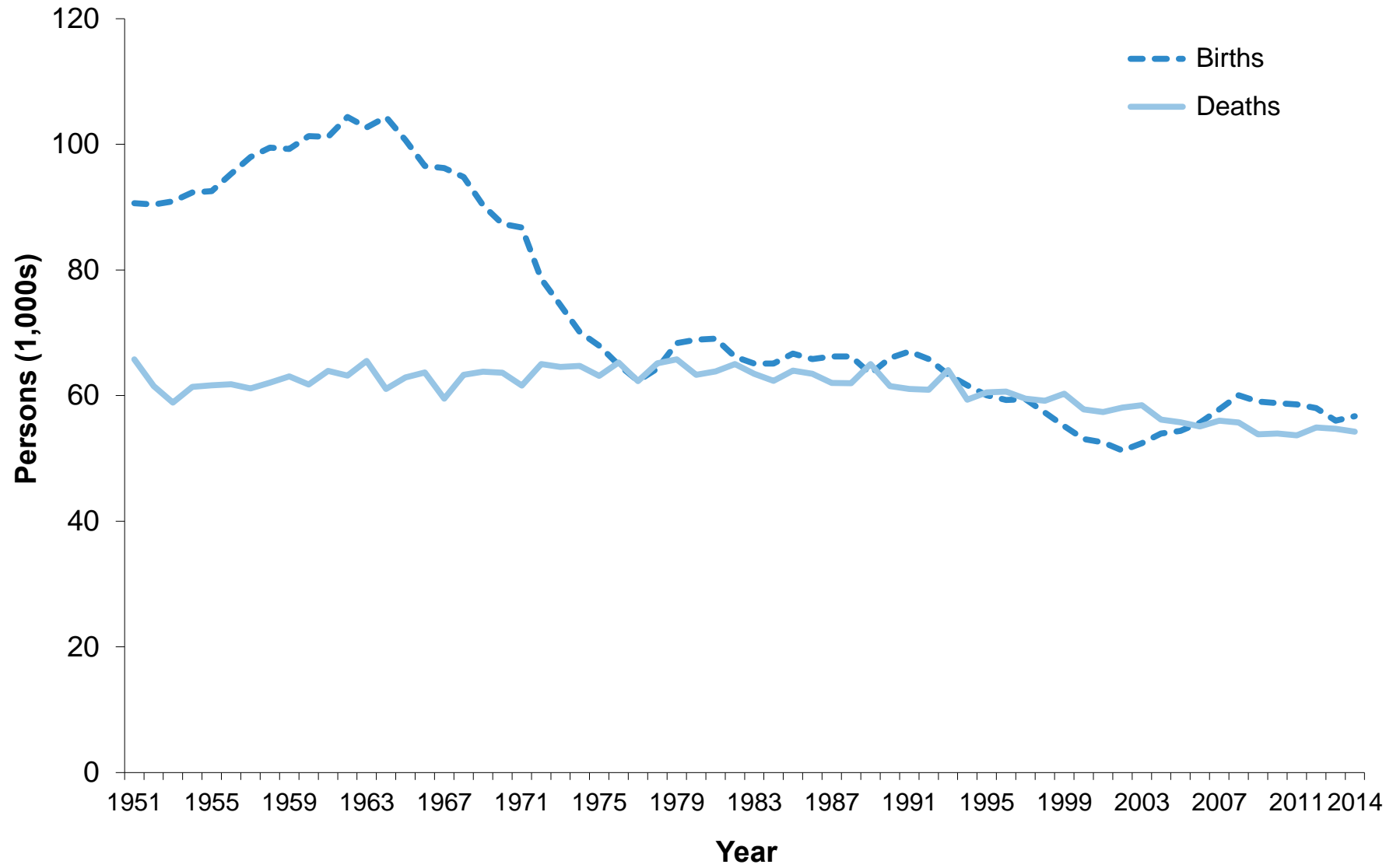
**Figure 1.9: Projected percentage population change in selected European countries  
2012-2037**



Source: Office for National Statistics (ONS) (UK and constituent countries) and Eurostat.



Figure 2.1: Births and deaths, Scotland 1951-2014



**Figure 2.2: Estimated female population aged 15-44 and general fertility rate (GFR), Scotland, 1951 - 2014**

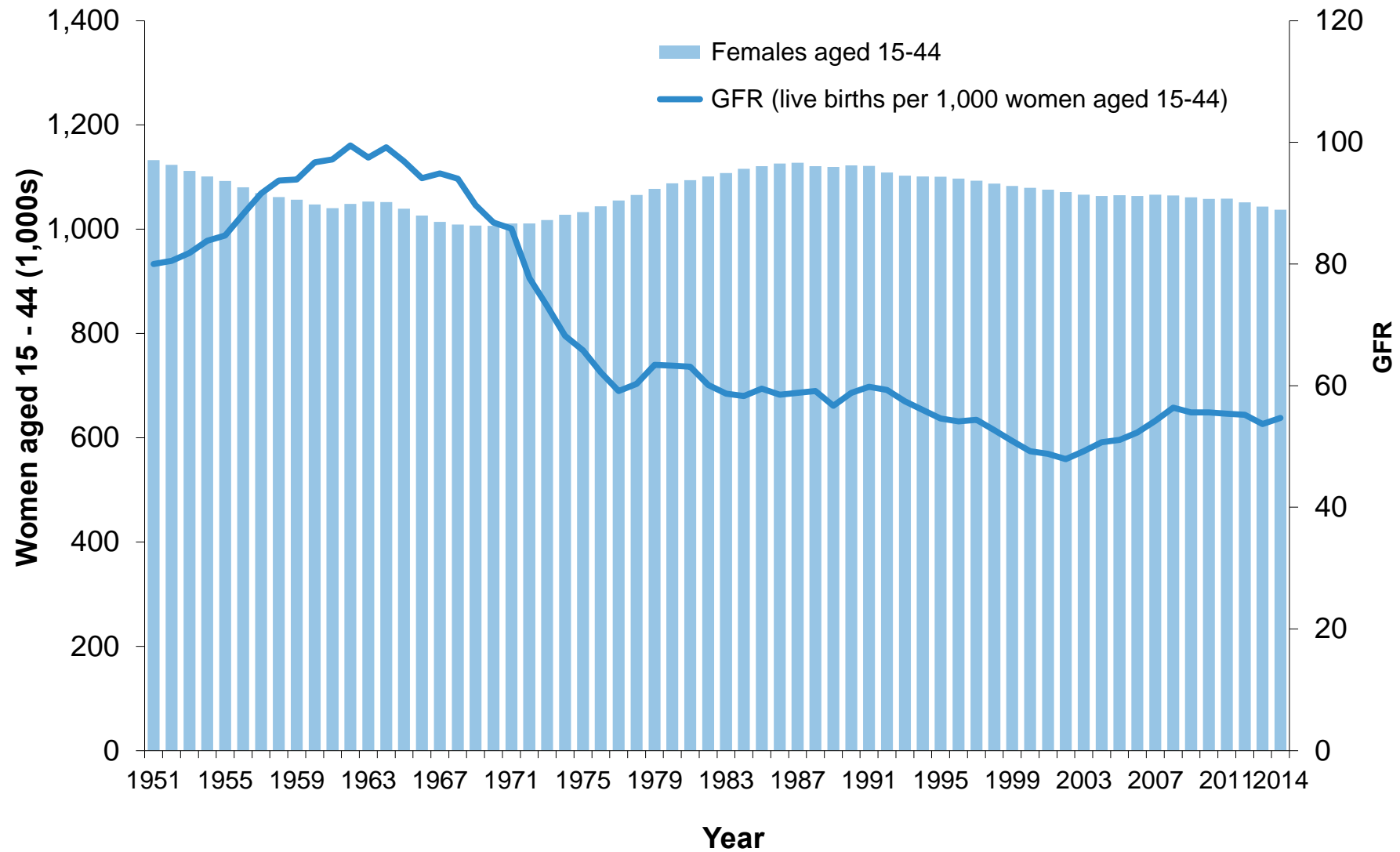
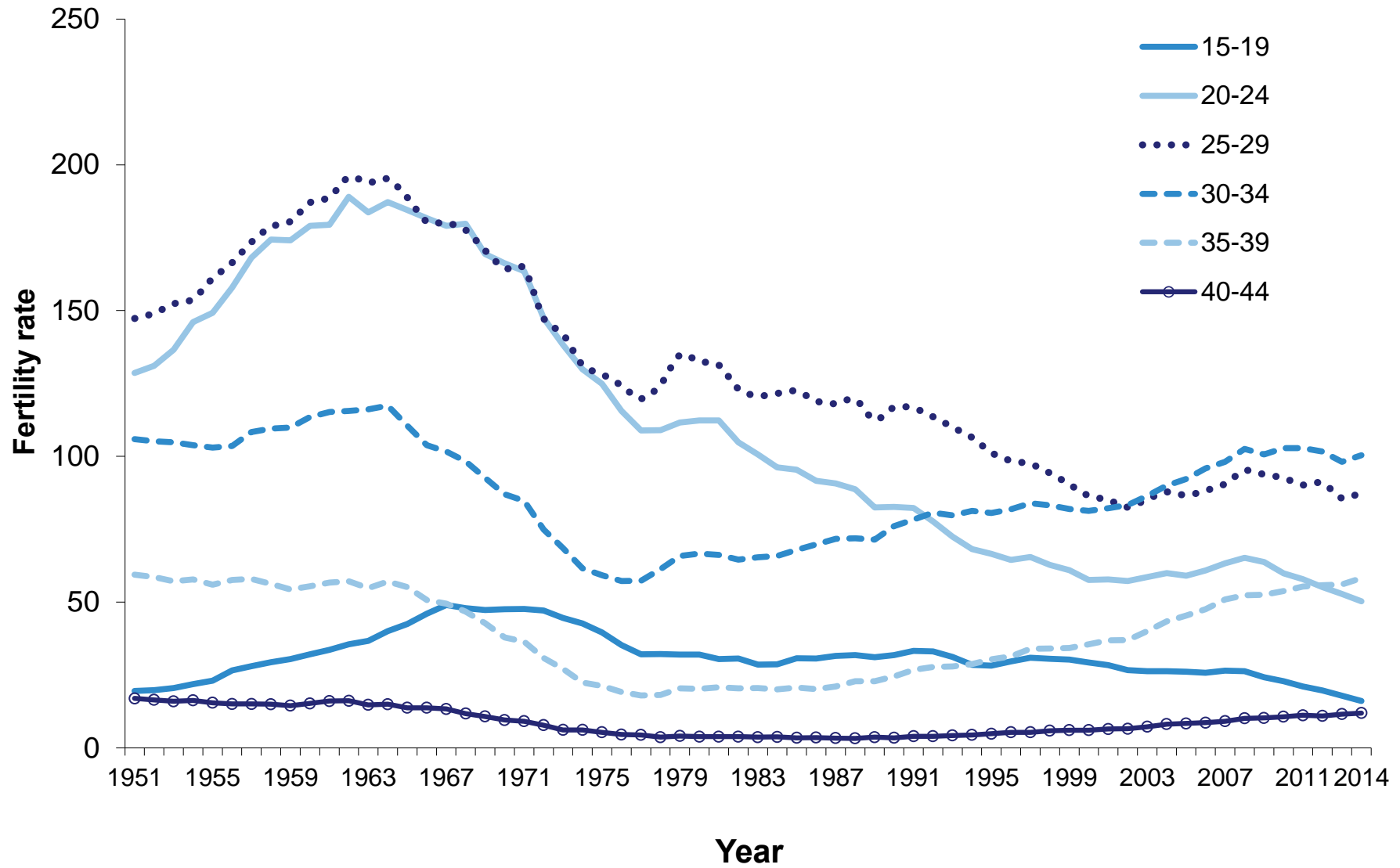
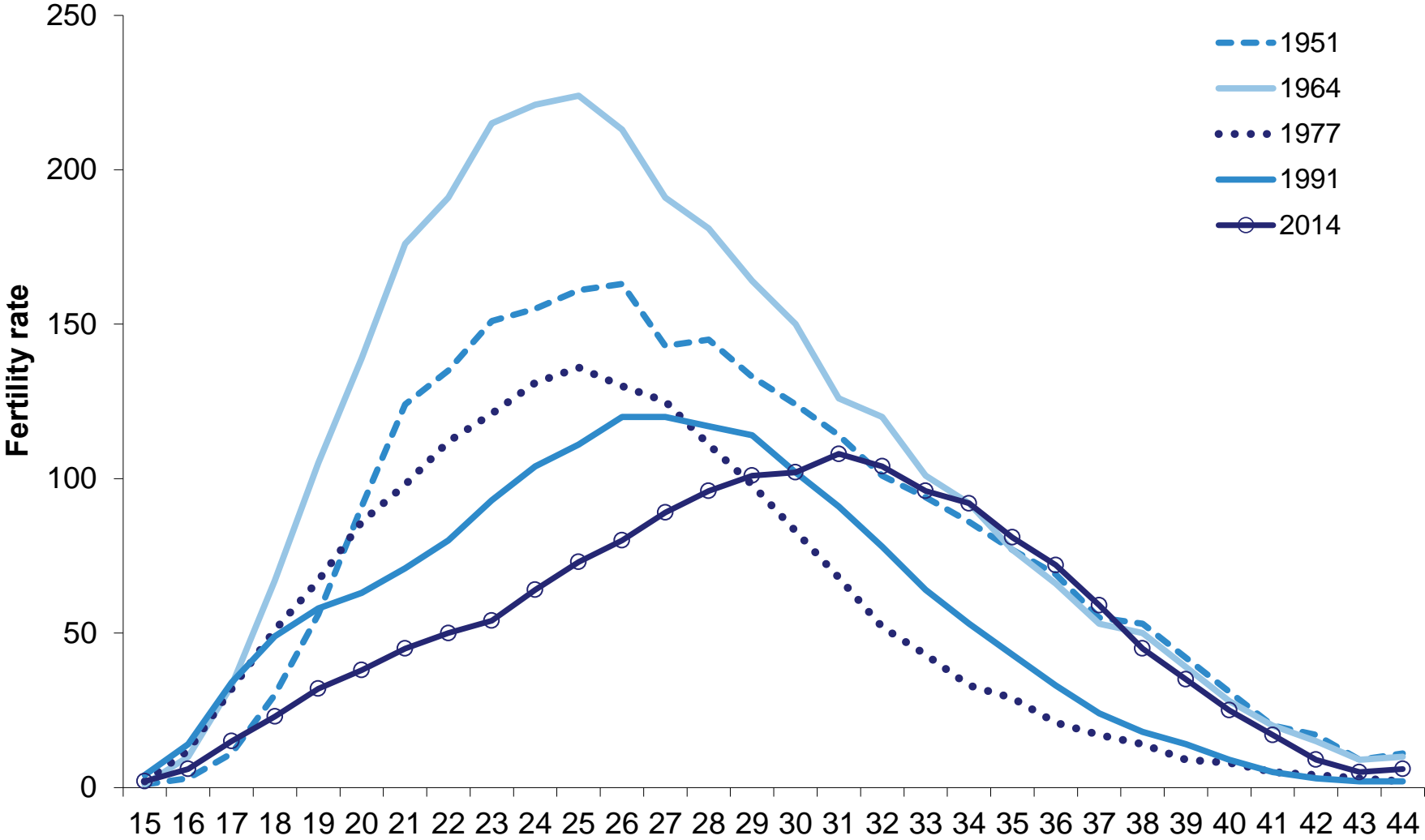


Figure 2.3: Live births per 1,000 women, by age of mother, Scotland, 1951-2014



**Figure 2.4: Live births per 1,000 women, by age, selected years**



**Footnote**  
 1) The rate for age 15 includes births at younger ages and for age 44 includes births at older ages.

Figure 2.5: Total fertility rate, Scotland, 1951-2014

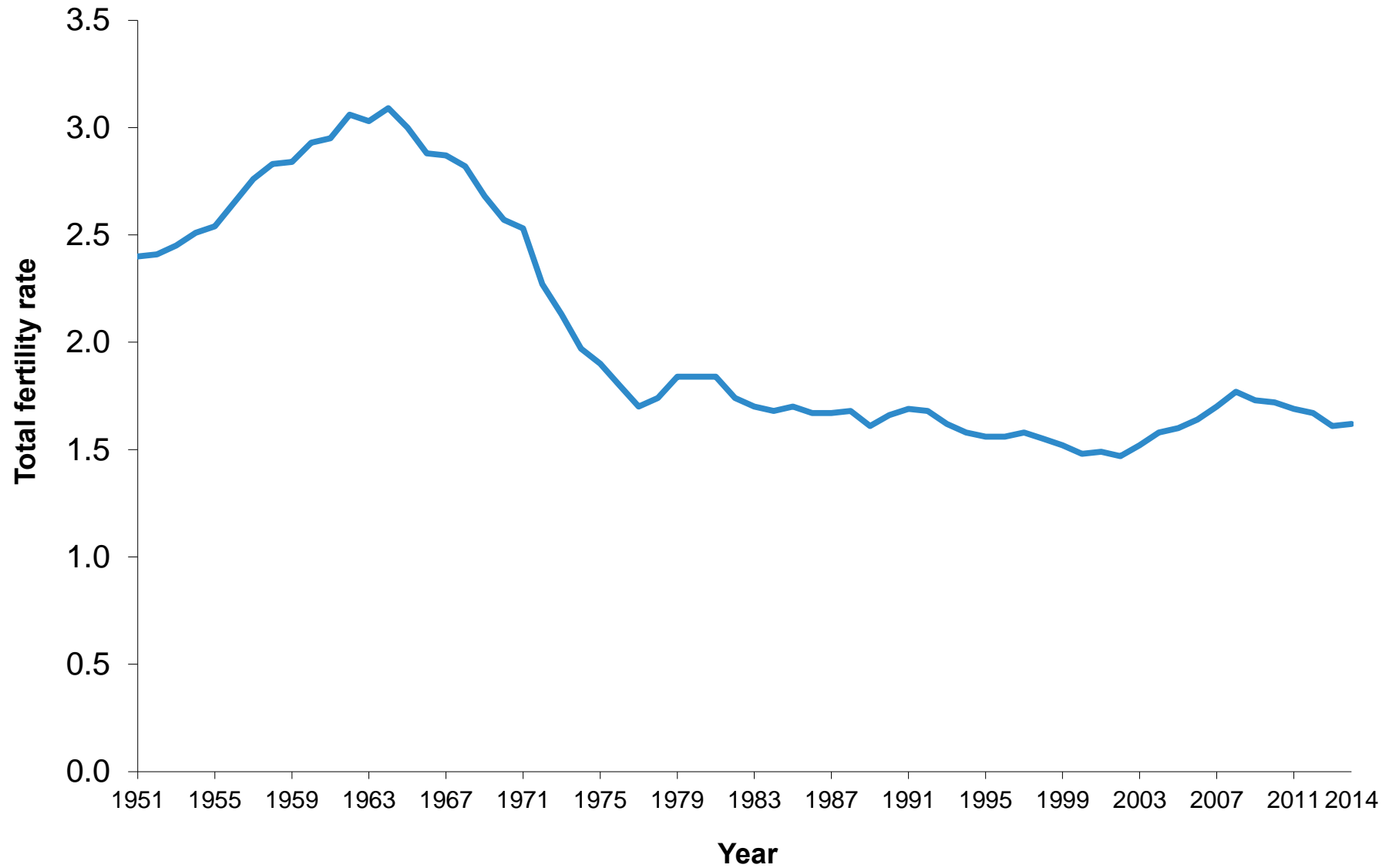


Figure 2.6: Cumulative cohort fertility rate for selected birth cohorts, Scotland

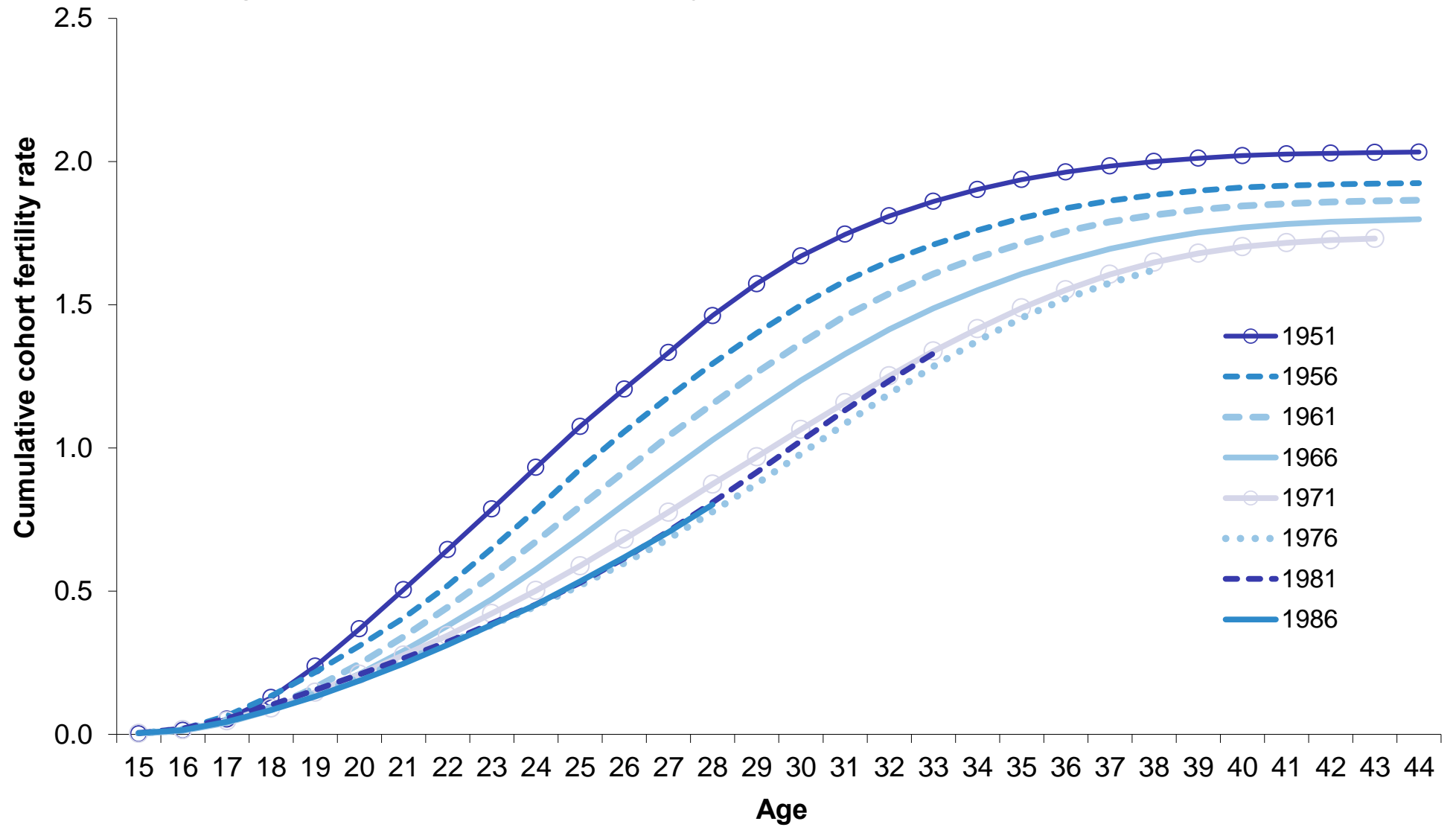
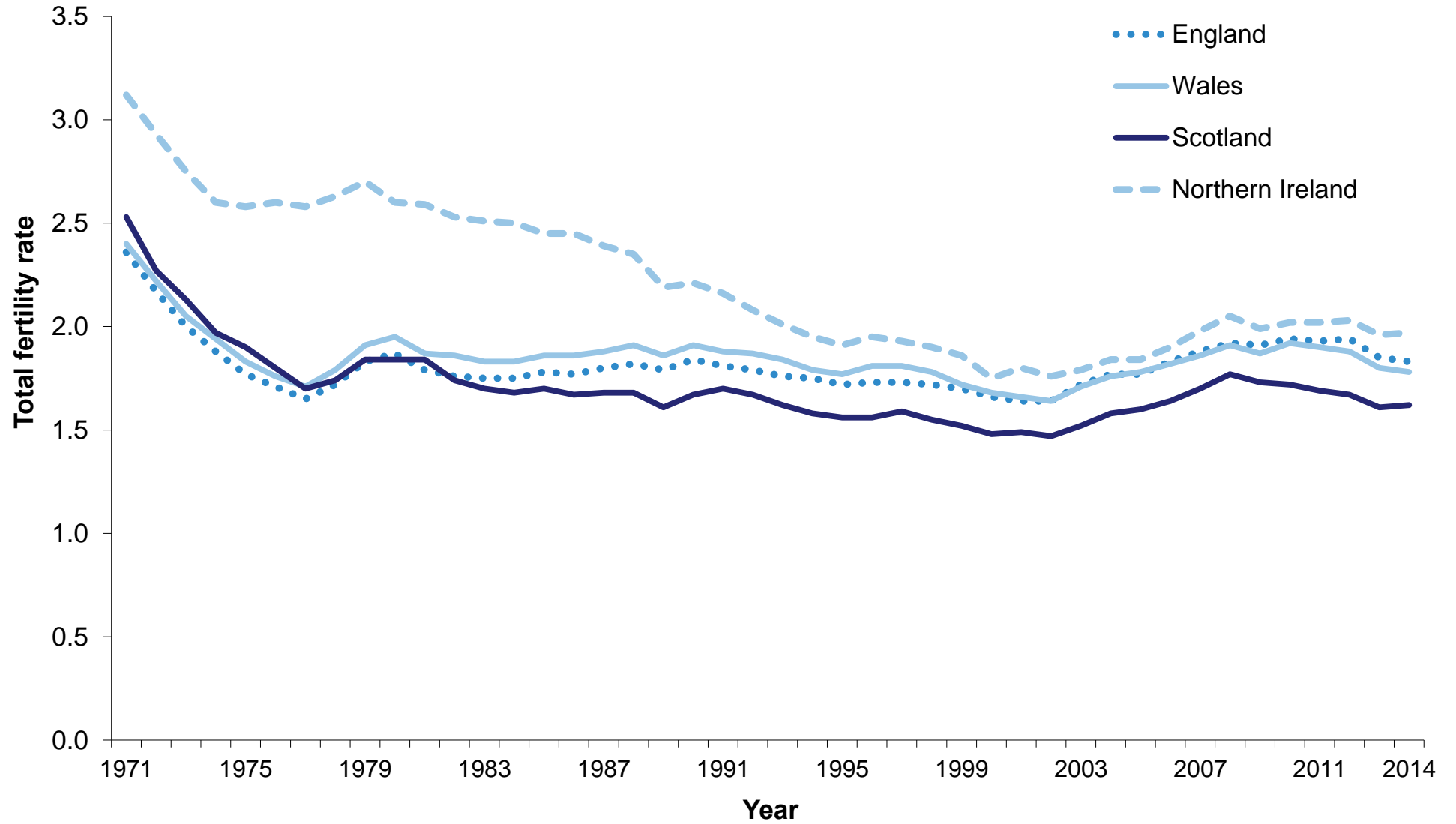
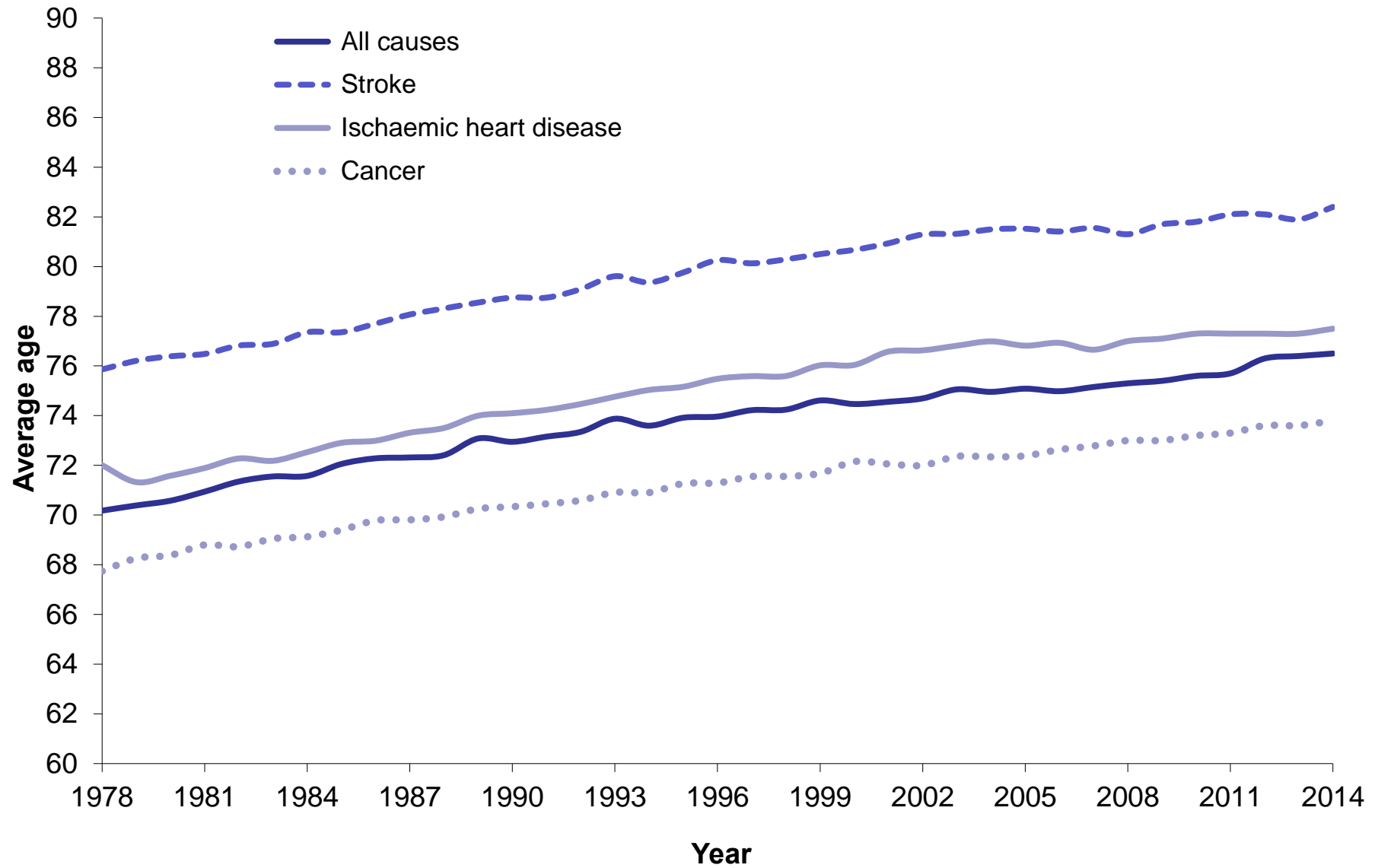


Figure 2.7: Total fertility rates, UK countries, 1971-2014



**Figure 3.1: Average age at death, selected causes, Scotland, 1978-2014**





**Figure 3.2: Age specific mortality rates as a proportion of 1981 rate, 1981-2014, males**

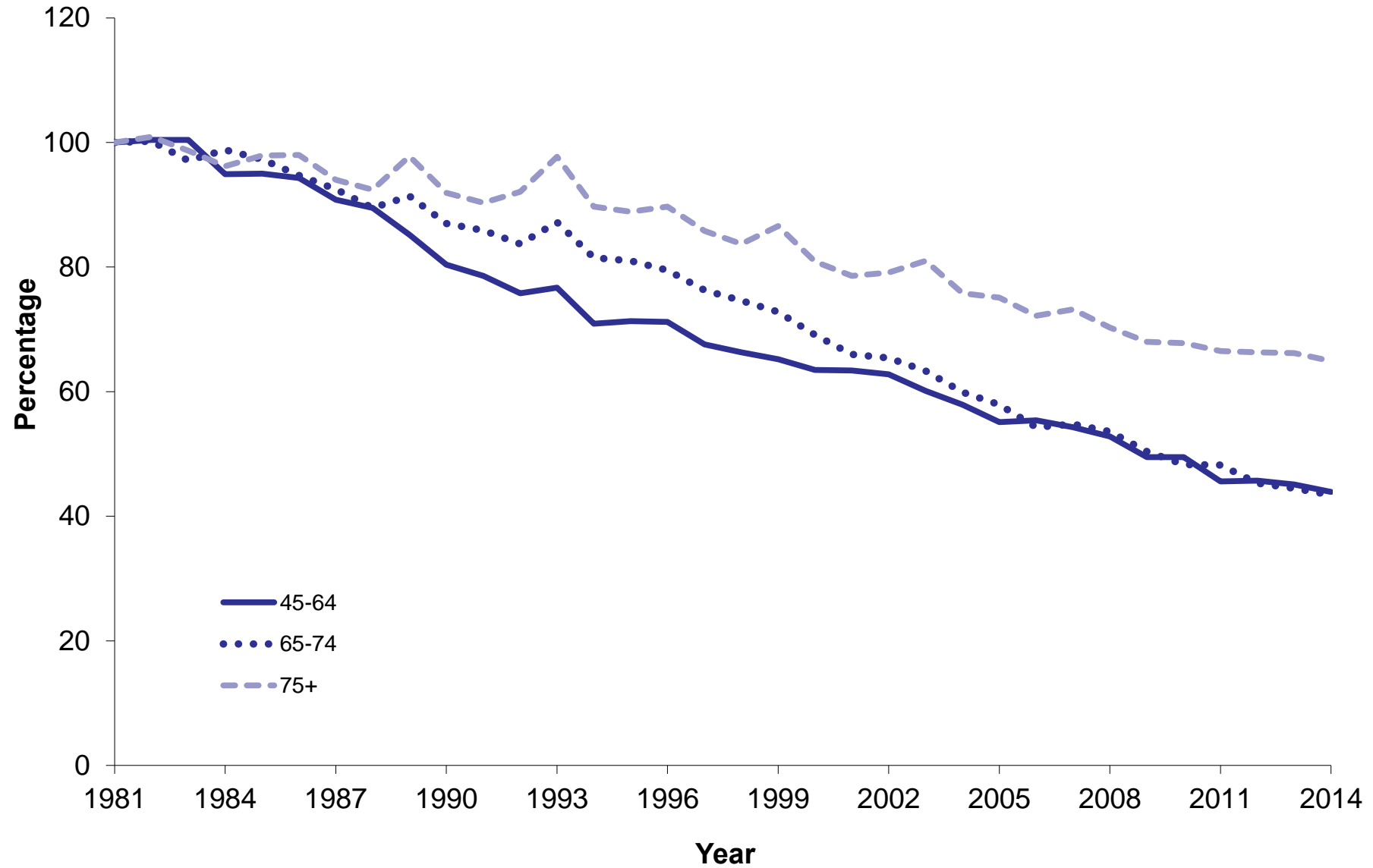


Figure 3.2: Age specific mortality rates as a proportion of 1981 rate, 1981-2014, females

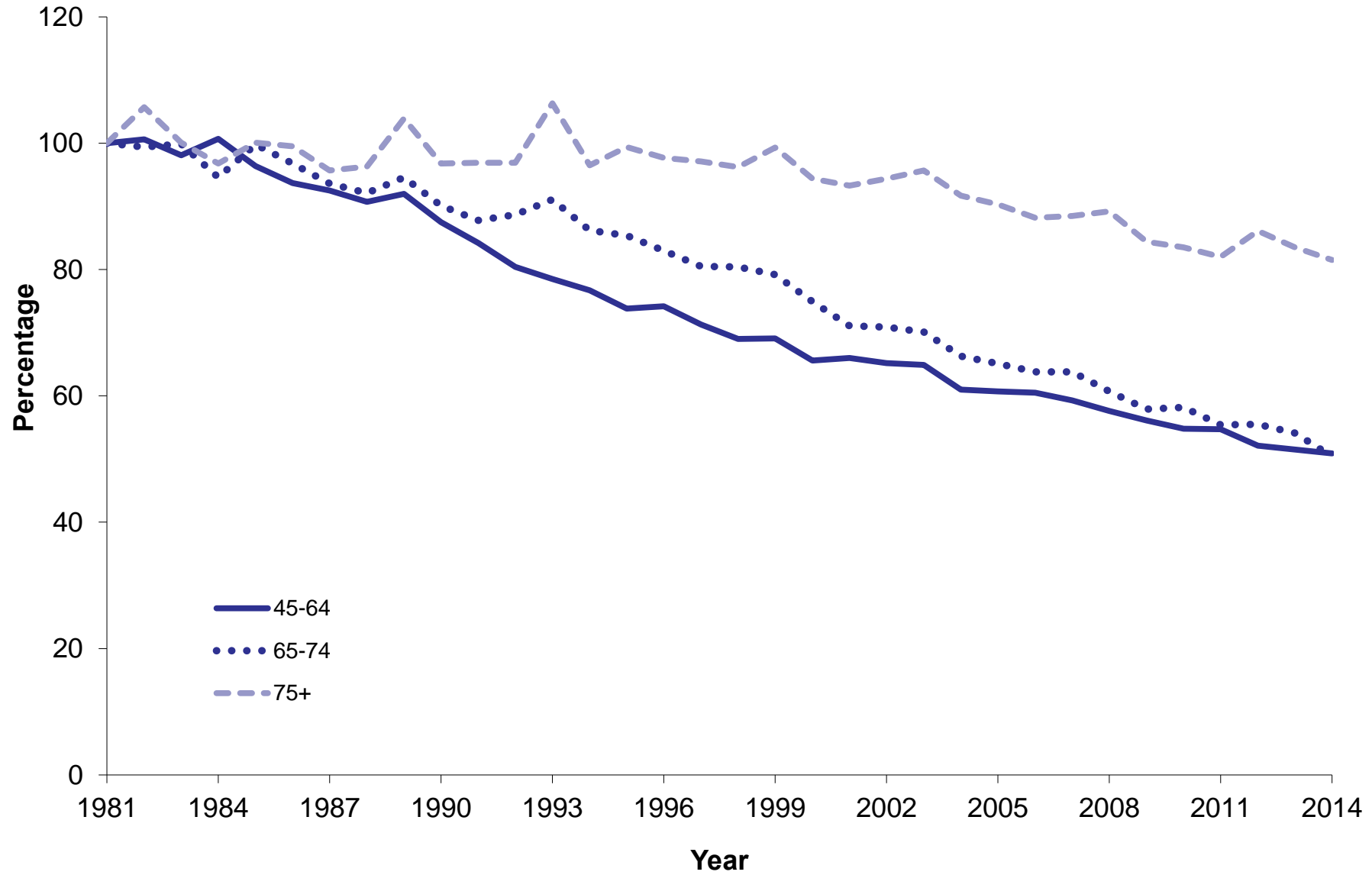
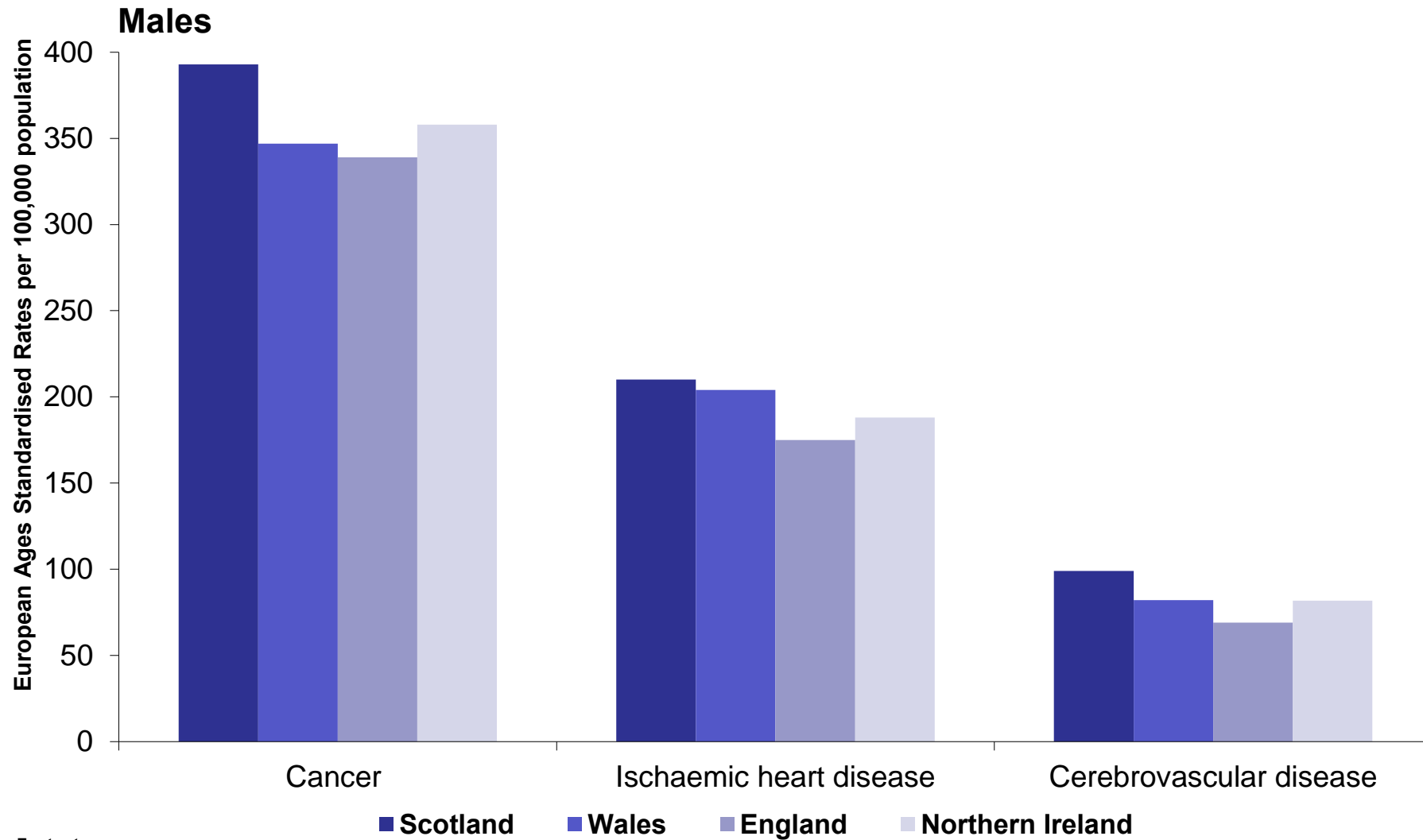


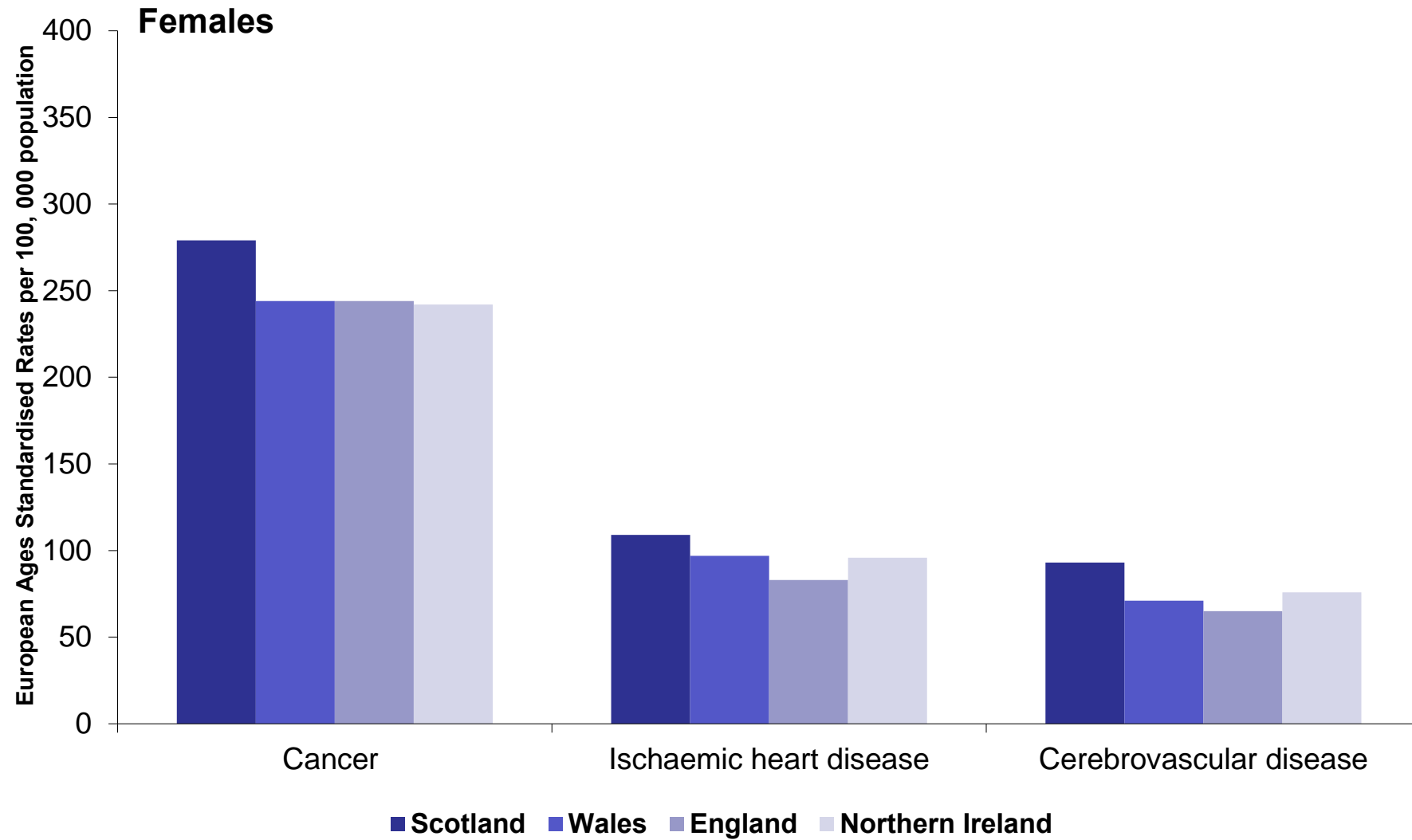
Figure 3.3: Age standardised<sup>1</sup> mortality rates, by selected cause and sex, 2013



**Footnote**

1) European Ages Standardised Rates (EASRs). These age standardised mortality rates are based on the 2013 version of the European Standard Population.

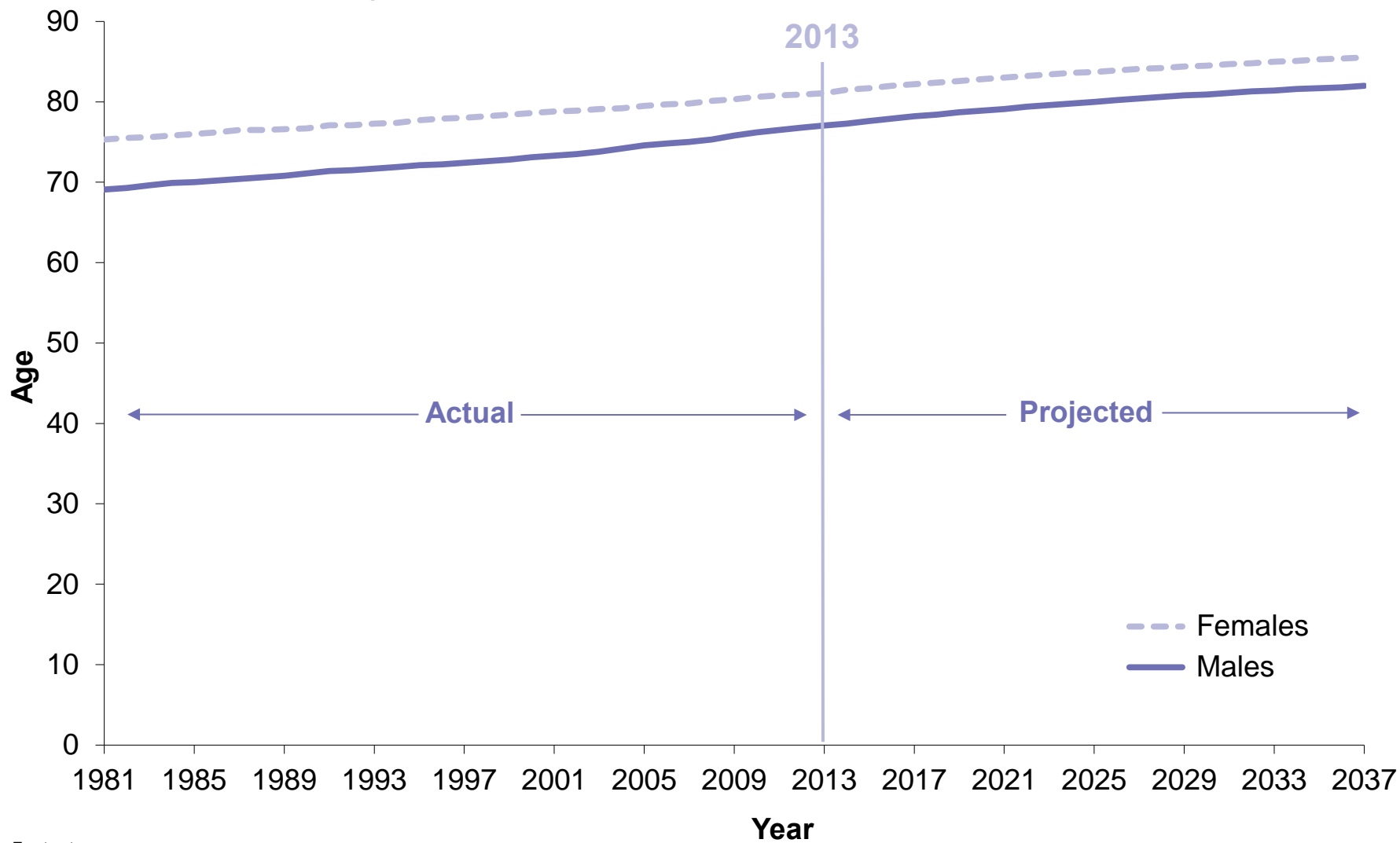
**Figure 3.3: Age standardised<sup>1</sup> mortality rates, by selected cause and sex, 2013**



**Footnote**

1) European Ages Standardised Rates (EASRs). These age standardised mortality rates are based on the 2013 version of the European Standard Population.

**Figure 4.1: Expectation of life at birth<sup>1</sup>, Scotland, 1981-2037**

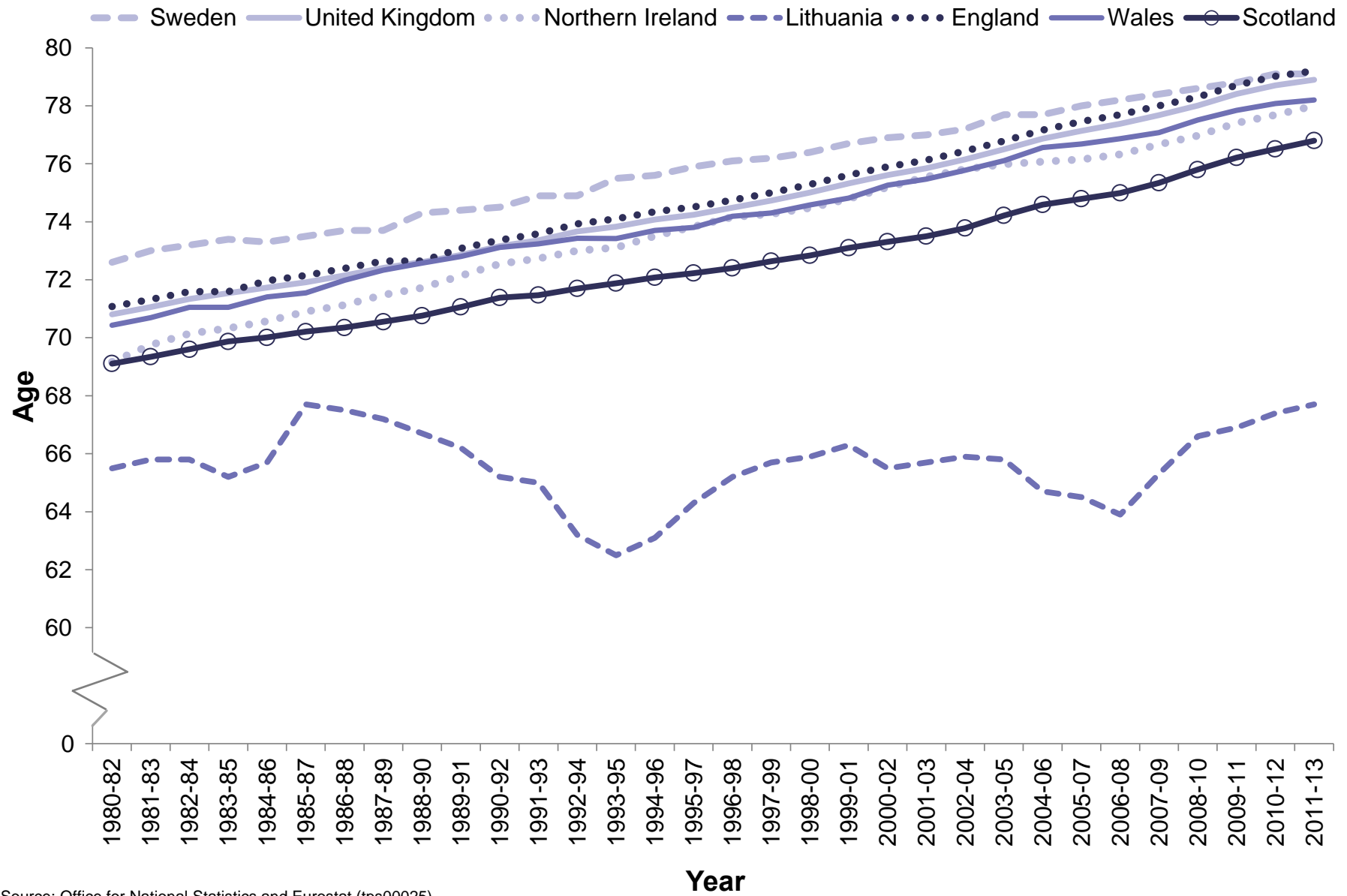


**Footnote**

1) Figures to 2013 are based on three years of data. For example 2013 figure uses data for 2012-2014. Figures after 2013 are projected single year life expectancies, Office for National Statistics (ONS).

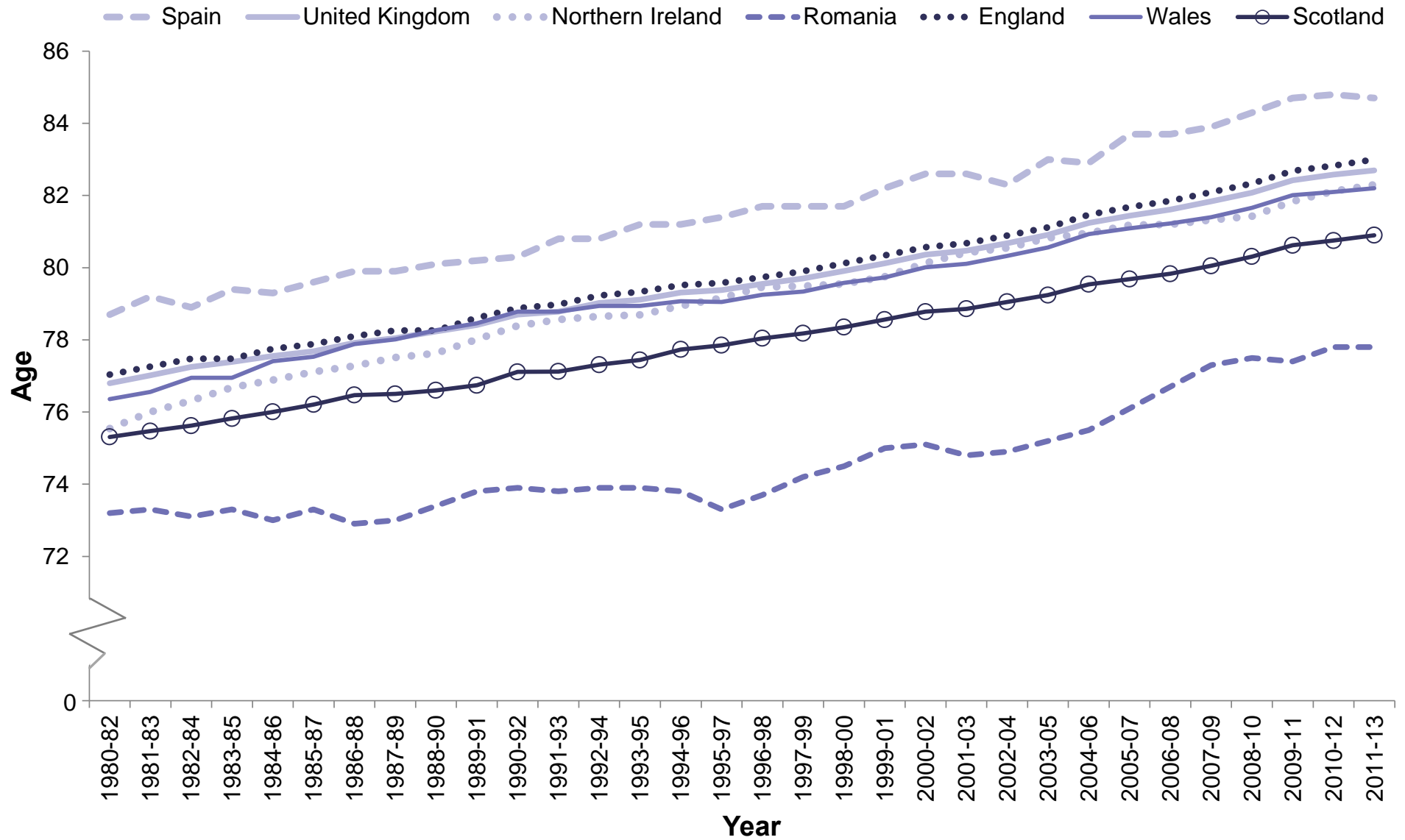
Source: Figures to 2013 are from National Life Tables produced by the ONS.

**Figure 4.2a: Life expectancy at birth in selected countries, 1980-1982 to 2011-2013, males**



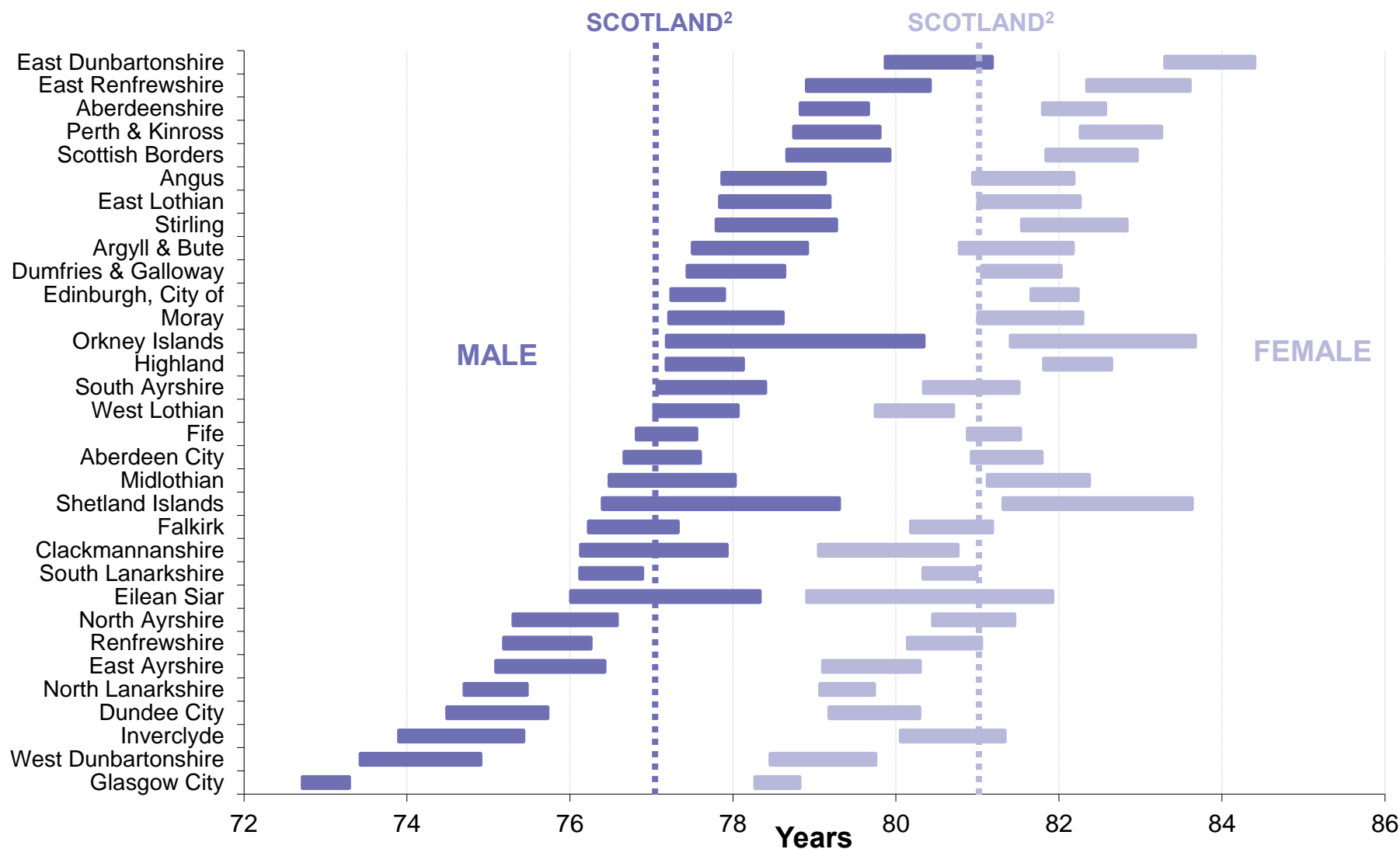
Source: Office for National Statistics and Eurostat (tps00025)

**Figure 4.2b: Life expectancy at birth in selected countries, 1980-1982 to 2011-2013, females**



Source: Office for National Statistics and Eurostat (tps00025)

**Figure 4.3: Life expectancy at birth, 95 per cent confidence intervals (CI)<sup>1</sup> for council areas, 2011-2013 (males and females)**



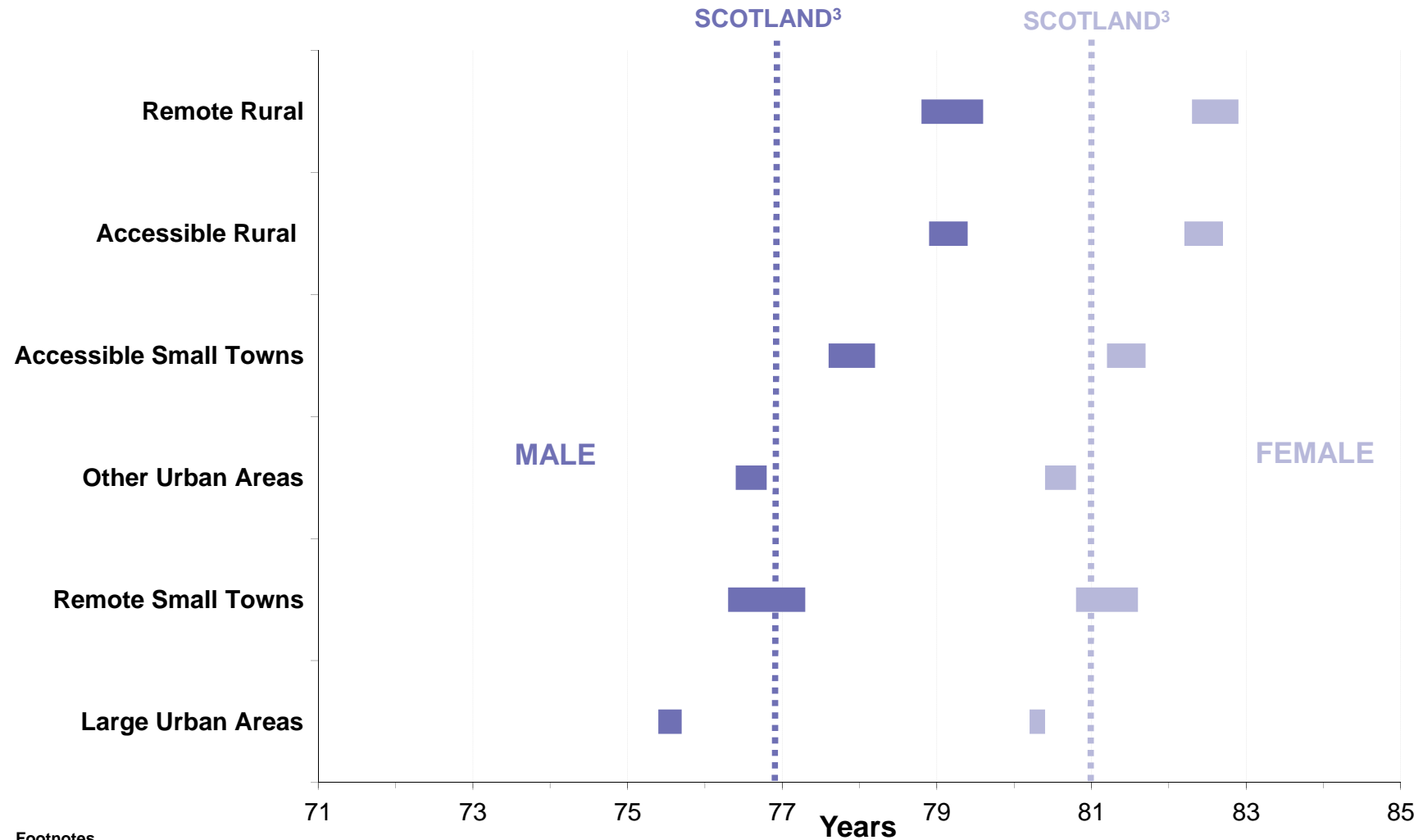
**Footnote**

1) Life expectancy at birth is an estimate which is subject to a margin of error. The accuracy of results can be indicated by calculating a confidence interval which provides a range within which the true value underlying life expectancy would lie (with 95 per cent probability).

2) The Scotland-level life expectancy estimates are for use only as a comparator for the corresponding sub-Scotland-level figures. The definitive Scotland-level life expectancy estimate (based on national life tables) is published by the Office for National Statistics.



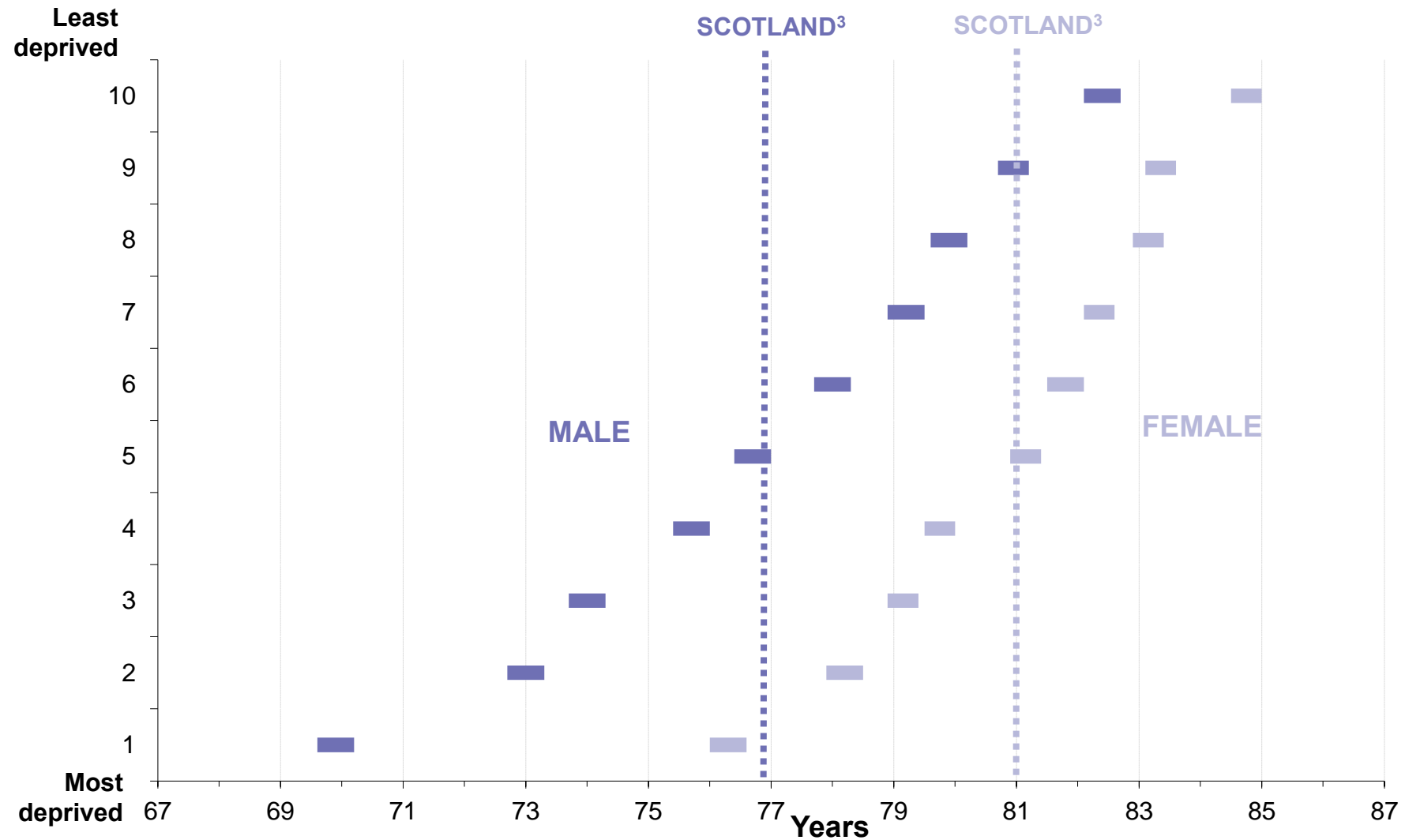
**Figure 4.4: Life expectancy at birth, 95 per cent confidence intervals (CI)<sup>1</sup> for urban and rural<sup>2</sup> areas, 2011-2013 (males and females)**



**Footnotes**

- 1) Life expectancy at birth is an estimate which is subject to a margin of error. The accuracy of results can be indicated by calculating a confidence interval which provides a range within which the true value underlying life expectancy would lie (with 95 per cent probability).
- 2) Scottish Government's 6-fold Urban Rural Classification version 2012 . Refer to Appendix 2 for more details.
- 3) The Scotland-level life expectancy estimates are for use only as a comparator for the corresponding sub-Scotland-level figures. The definitive Scotland-level life expectancy estimate (based on national life tables) is published by the Office for National Statistics.

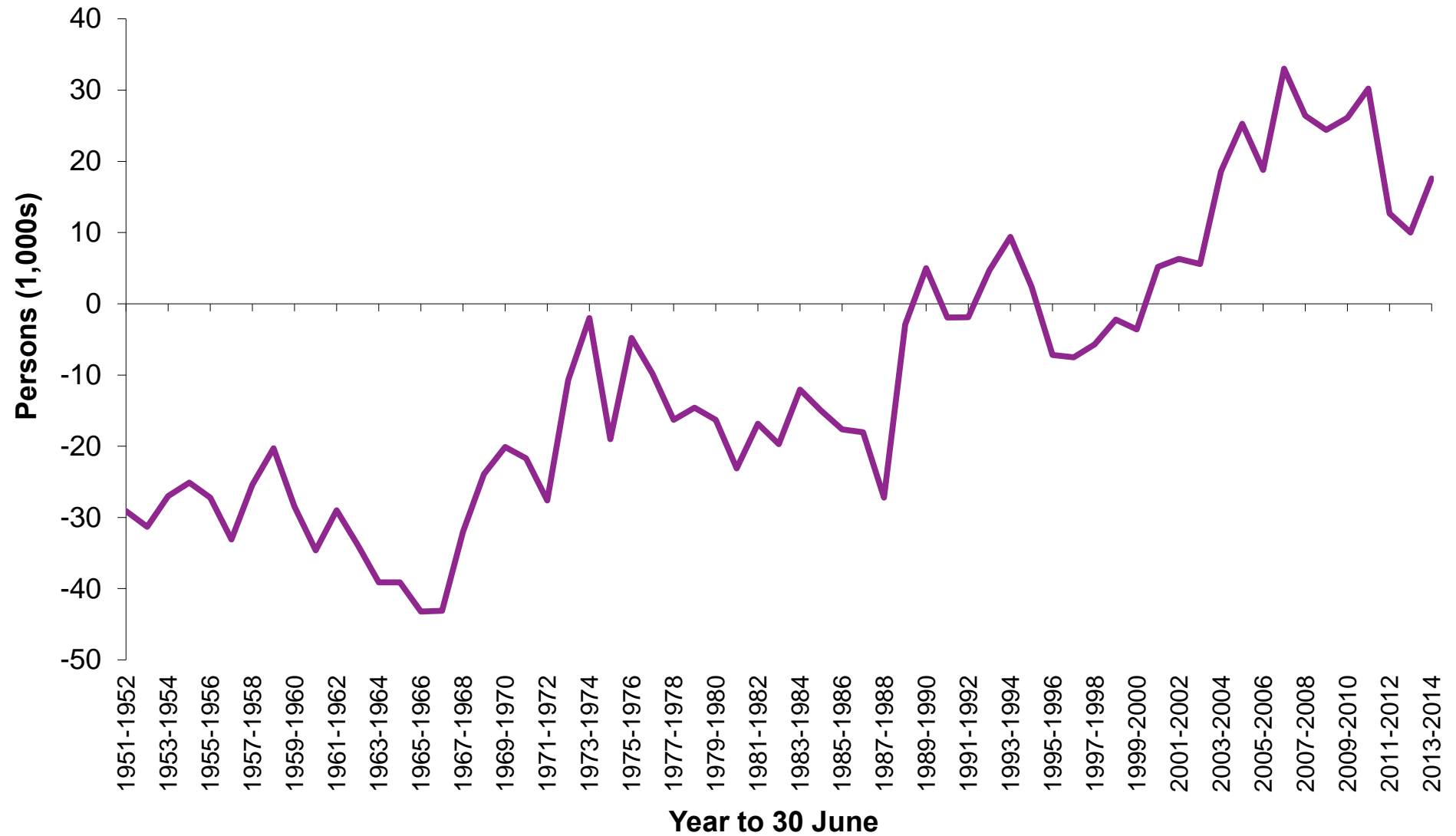
**Figure 4.5: Life expectancy at birth, 95 per cent confidence intervals (CI)<sup>1</sup> by level of deprivation<sup>2</sup>, 2011-2013 (males and females)**



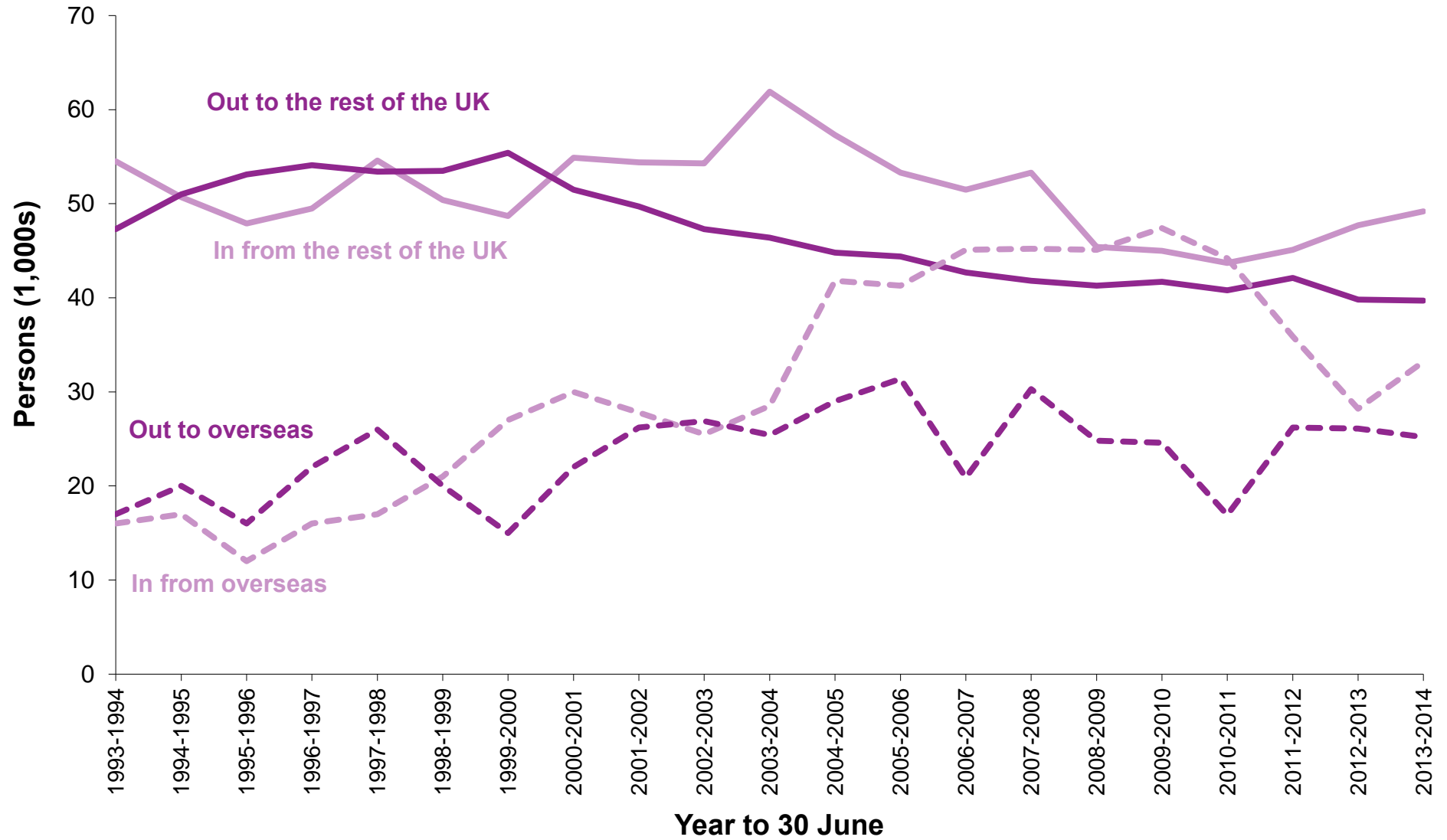
**Footnotes**

- 1) Life expectancy at birth is an estimate which is subject to a margin of error. The accuracy of results can be indicated by calculating a confidence interval which provides a range within which the true value of underlying life expectancy would lie (with 95 per cent probability).
- 2) Scottish Index of Multiple Deprivation (SIMD) 2012. For more information refer to Appendix 2.
- 3) The Scotland-level life expectancy estimates are for use only as a comparator for the corresponding sub-Scotland-level figures. The definitive Scotland-level life expectancy estimate (based on national life tables) is published by the Office for National Statistics.

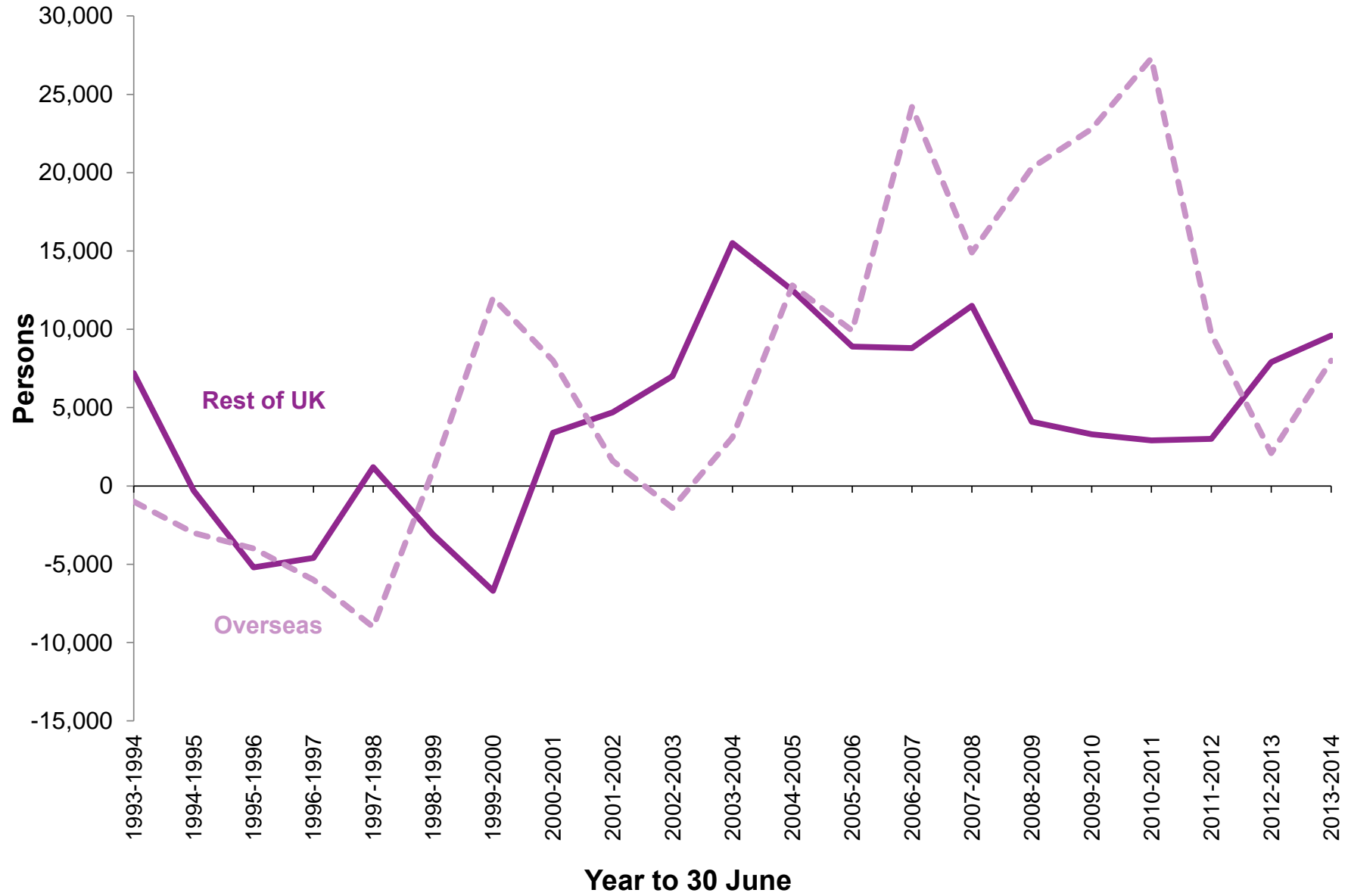
Figure 5.1: Estimated net migration, Scotland, 1951-2014



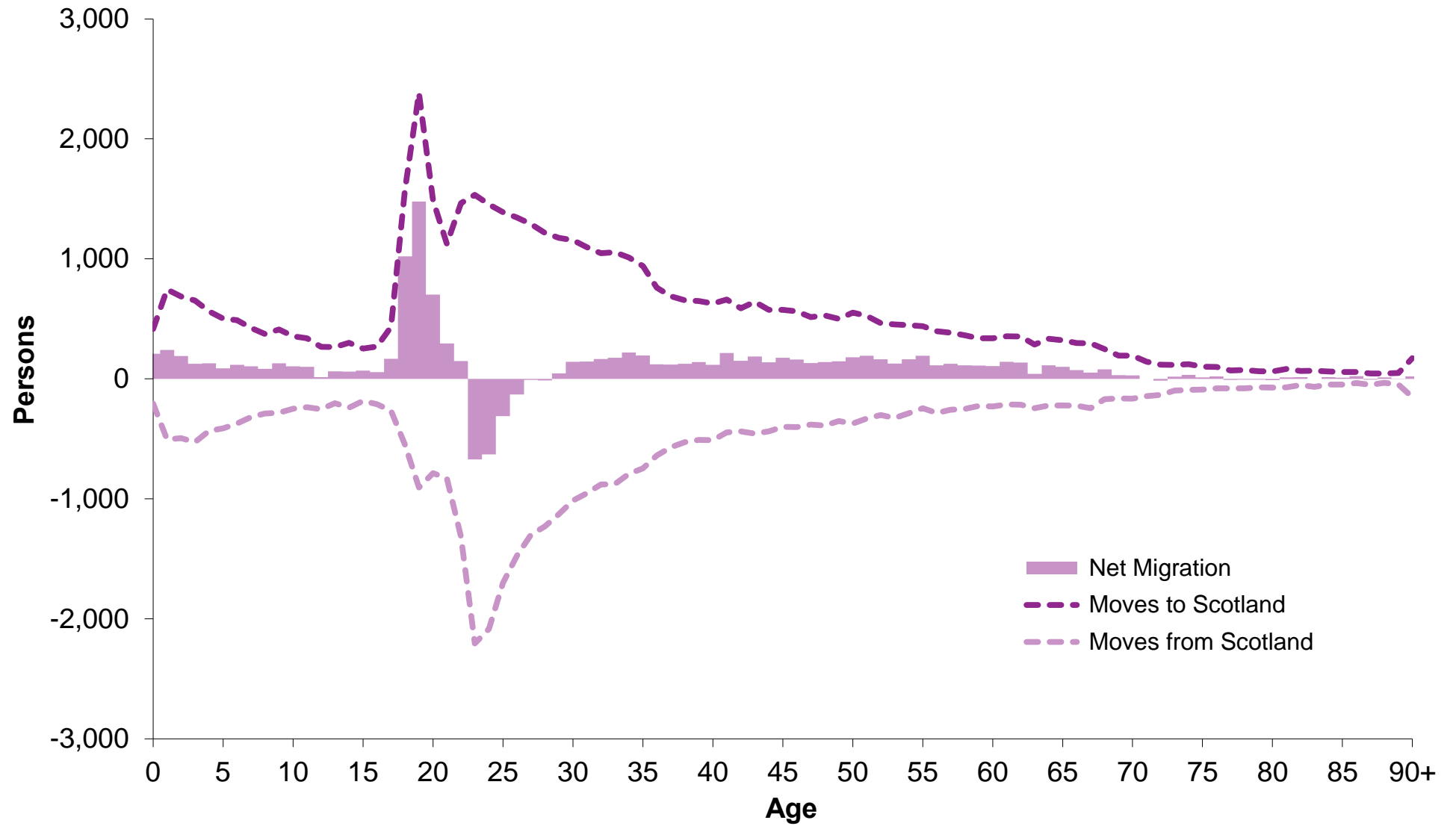
**Figure 5.2: Movements to/from the rest of the UK and overseas, 1994-2014**



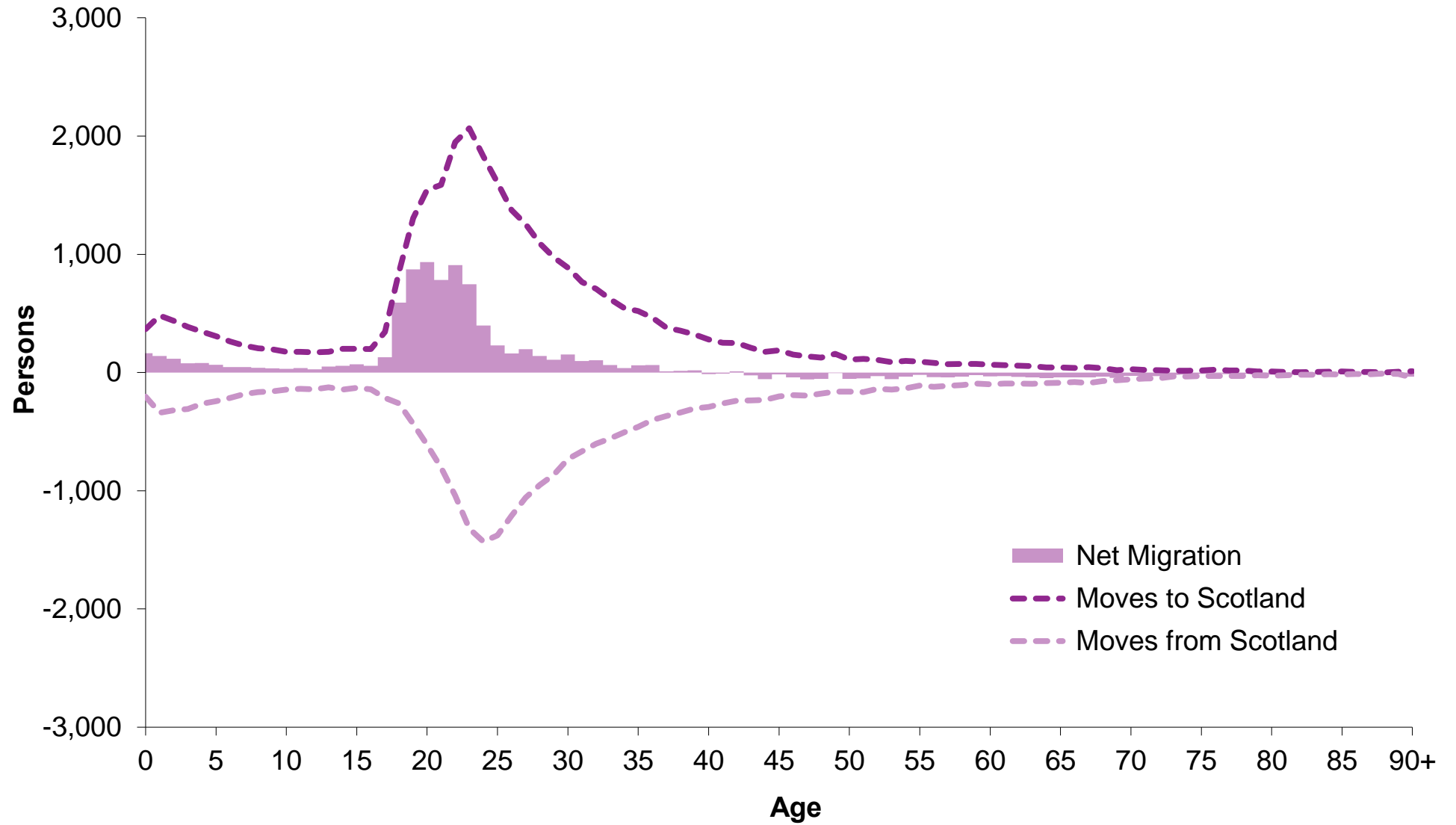
**Figure 5.3: Estimated net migration with the rest of the UK and overseas, 1994-2014**



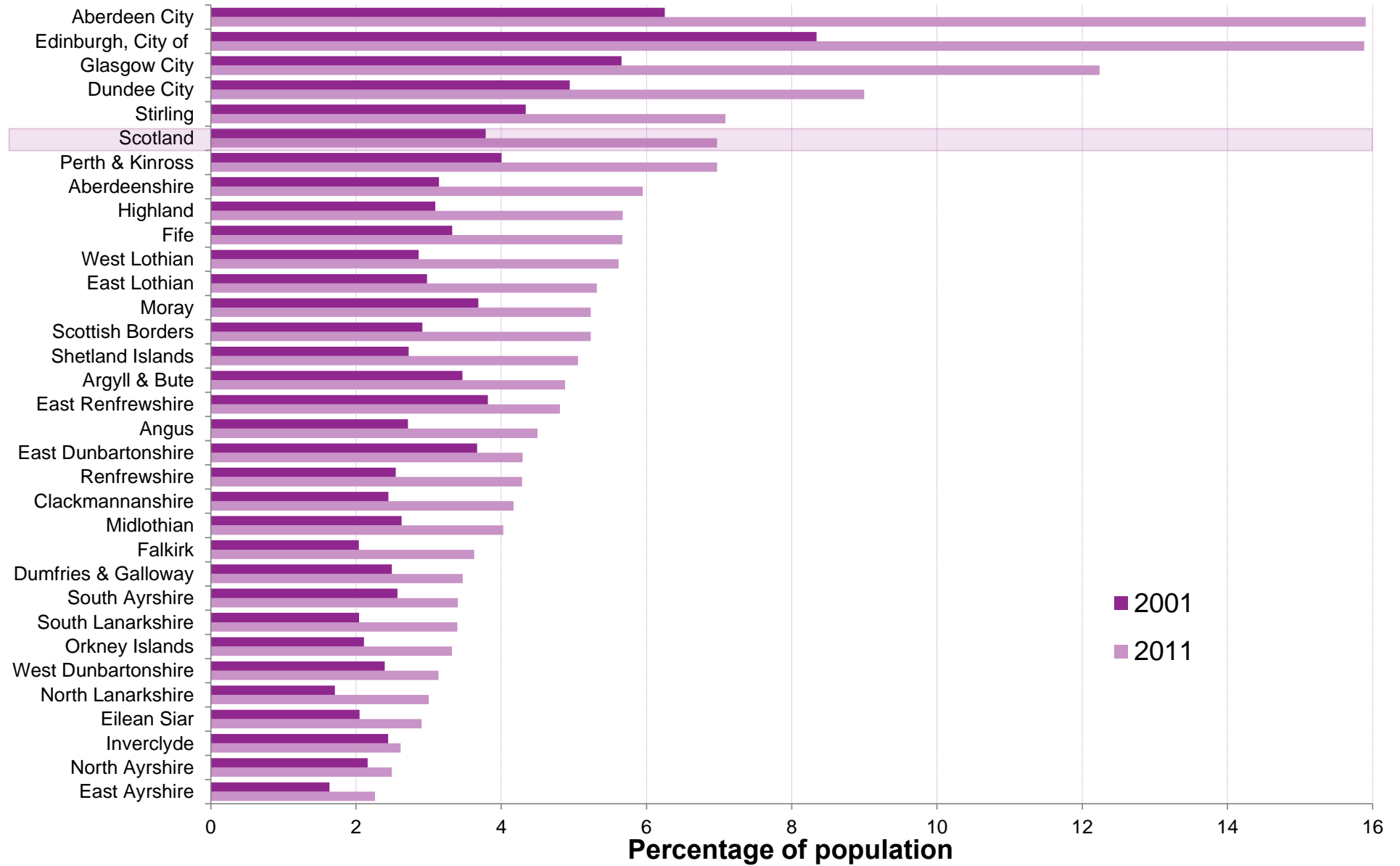
**Figure 5.4: Movements between Scotland and the rest of the UK, by age, 2013-2014**



**Figure 5.5: Movements between Scotland and overseas, by age, 2013-2014**



**Figure 5.8: People born outside the UK by council area, 2001 and 2011**





**Figure 6.1: Marriages, Scotland, 1971-2014**

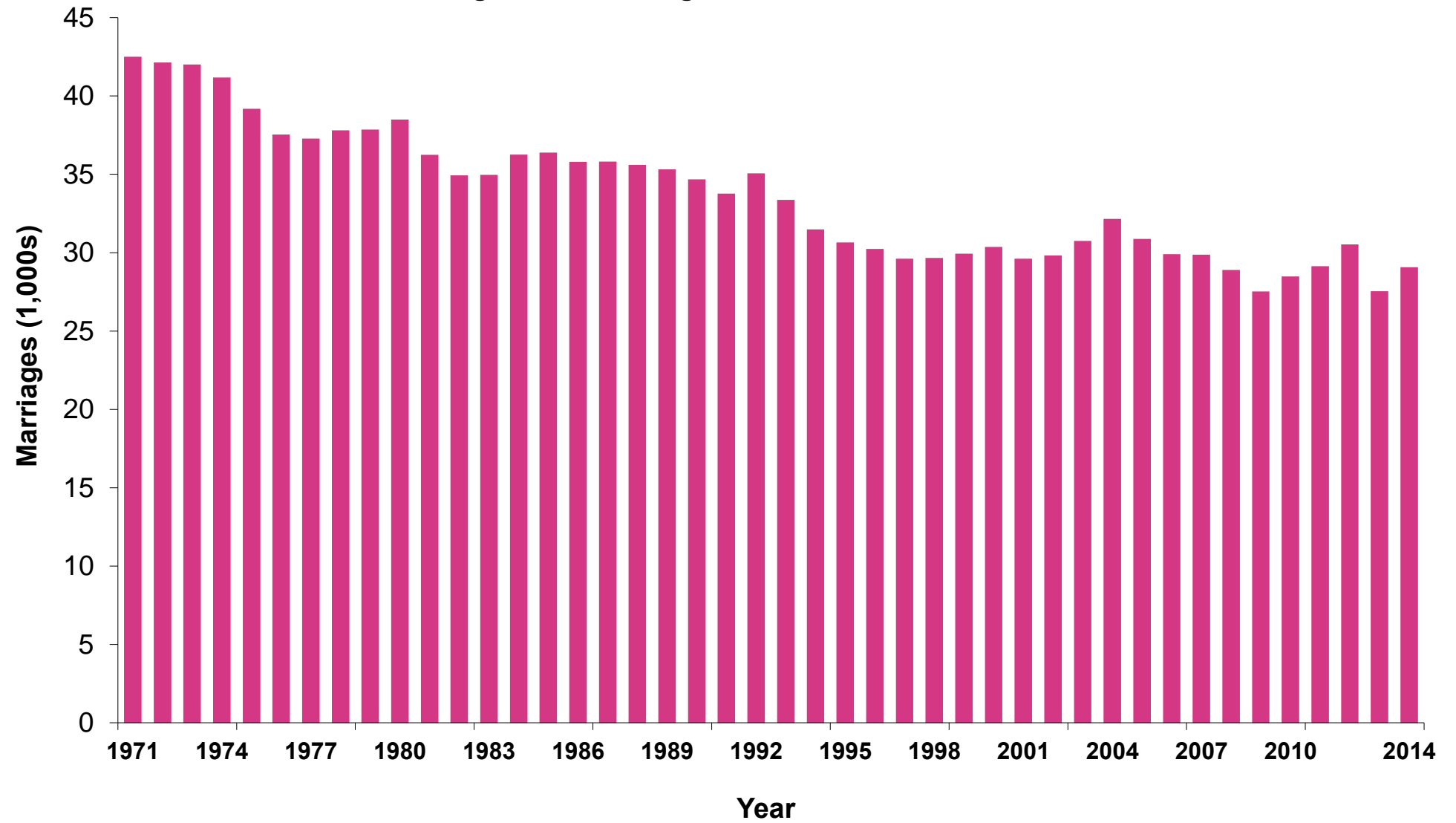


Figure 6.2: Marriages, by marital status and sex of persons marrying, 1971-2014

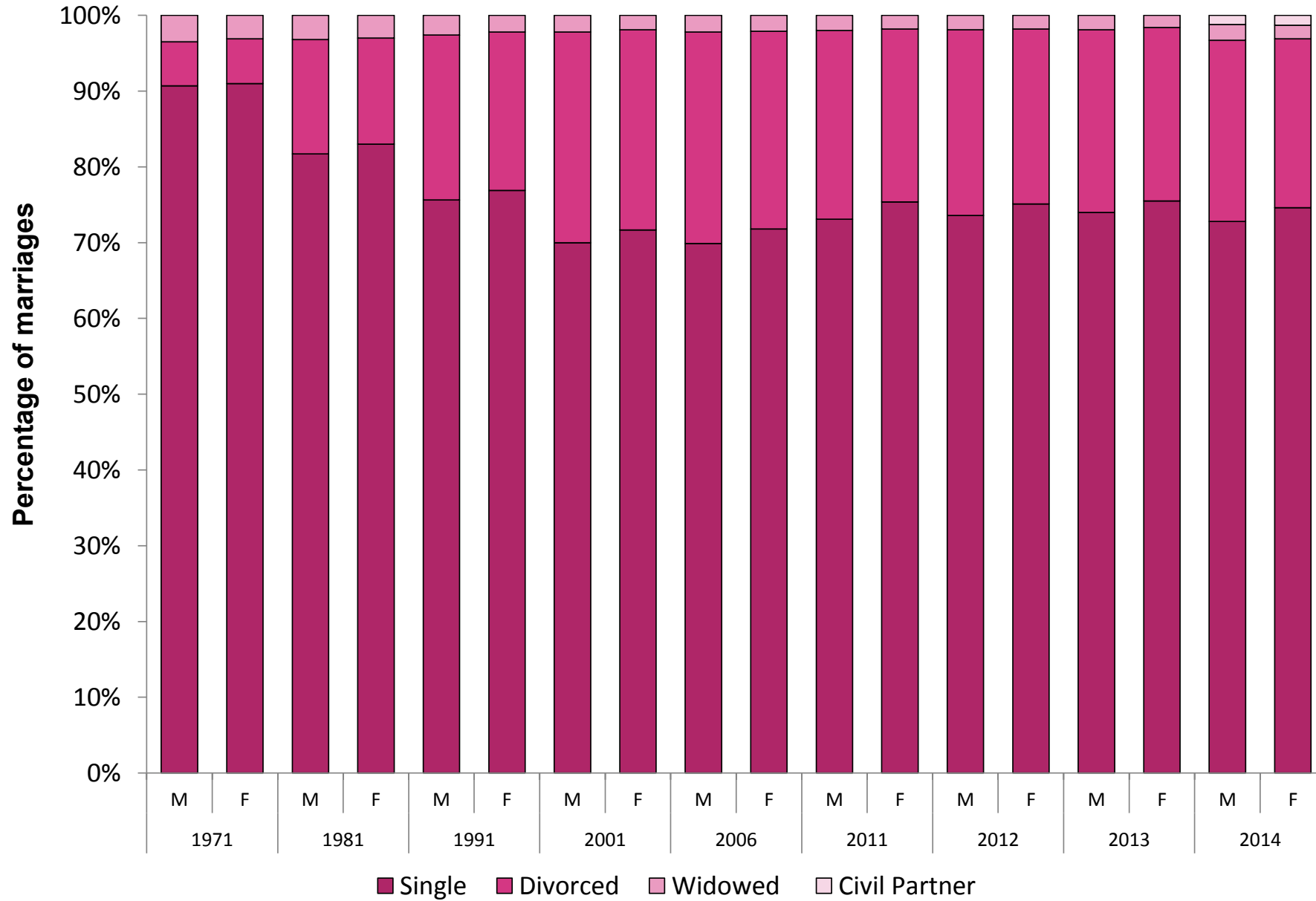


Figure 6.3: Marriages, by type of ceremony, 1971-2014

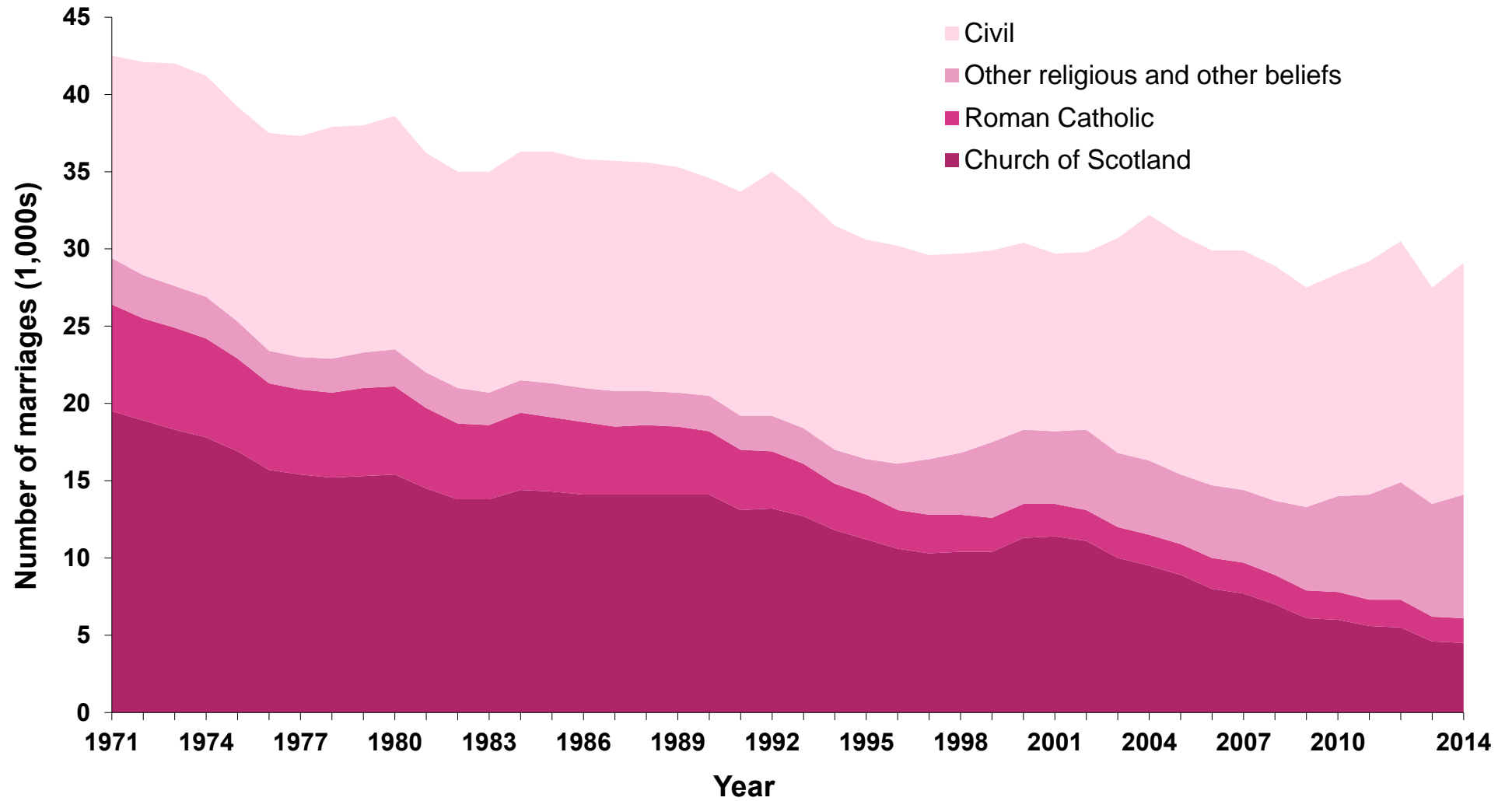


Figure 6.4: Civil partnerships 2006 - 2014



**Figure 7.1: Age at adoption, Scotland, 2014**

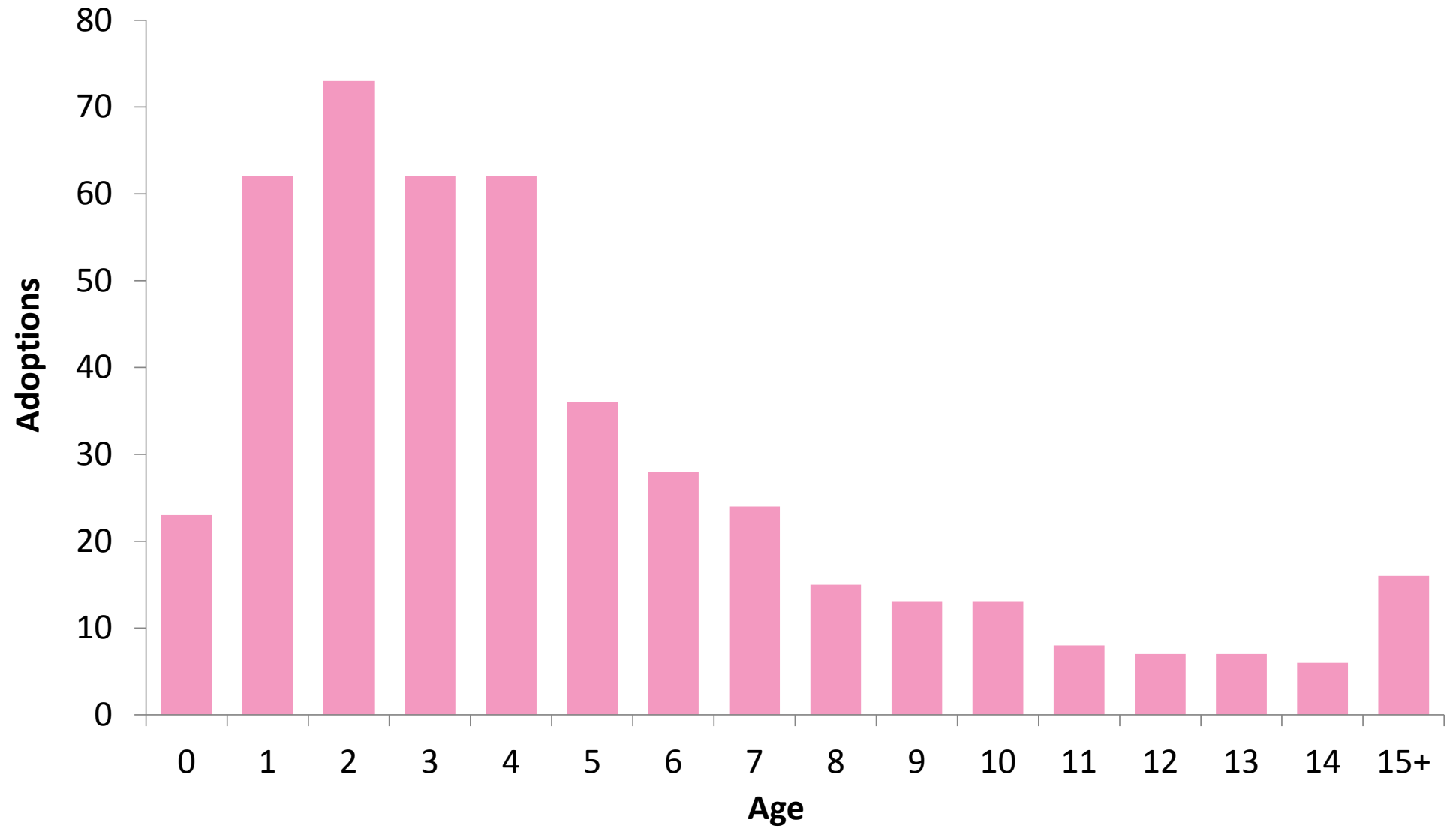
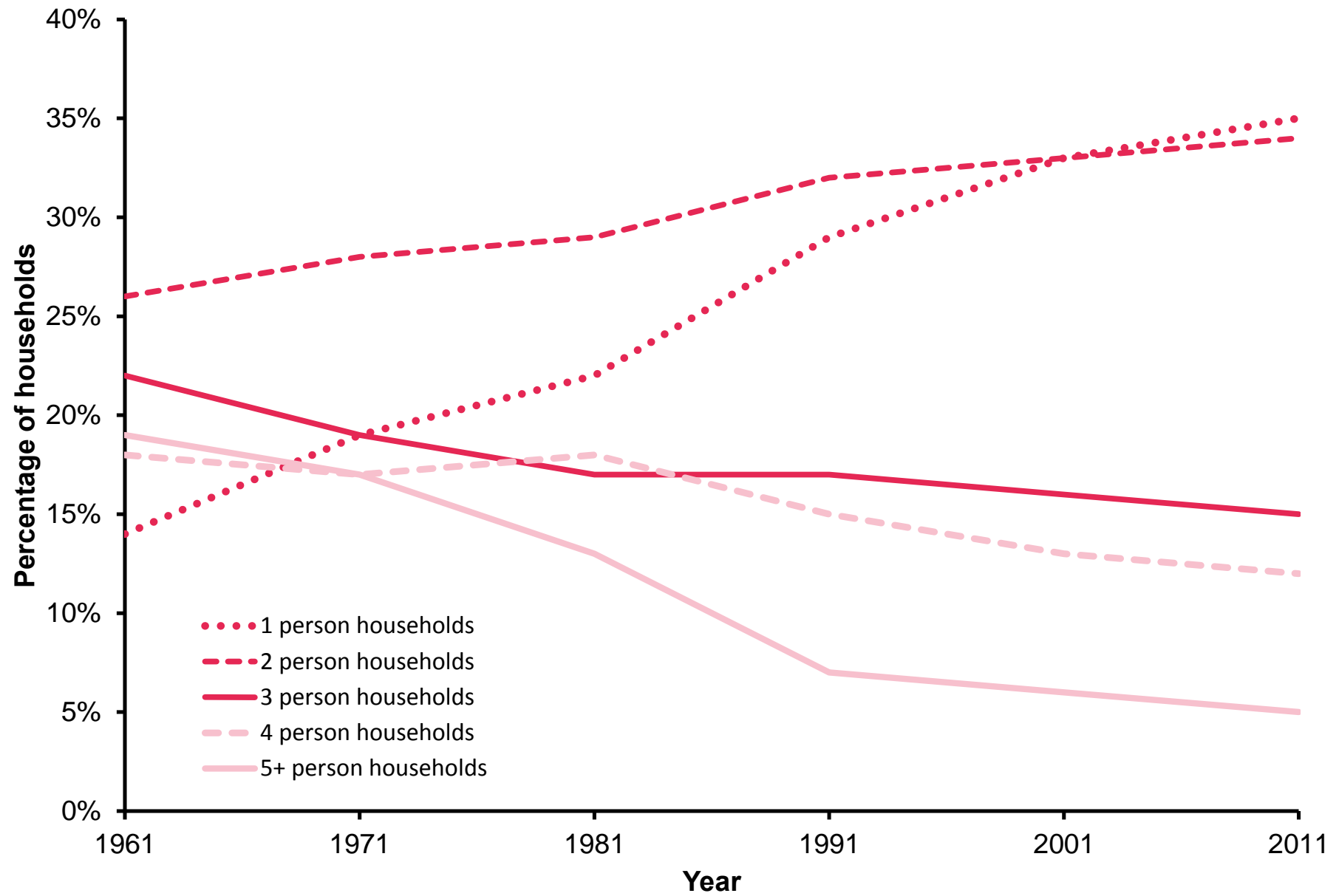
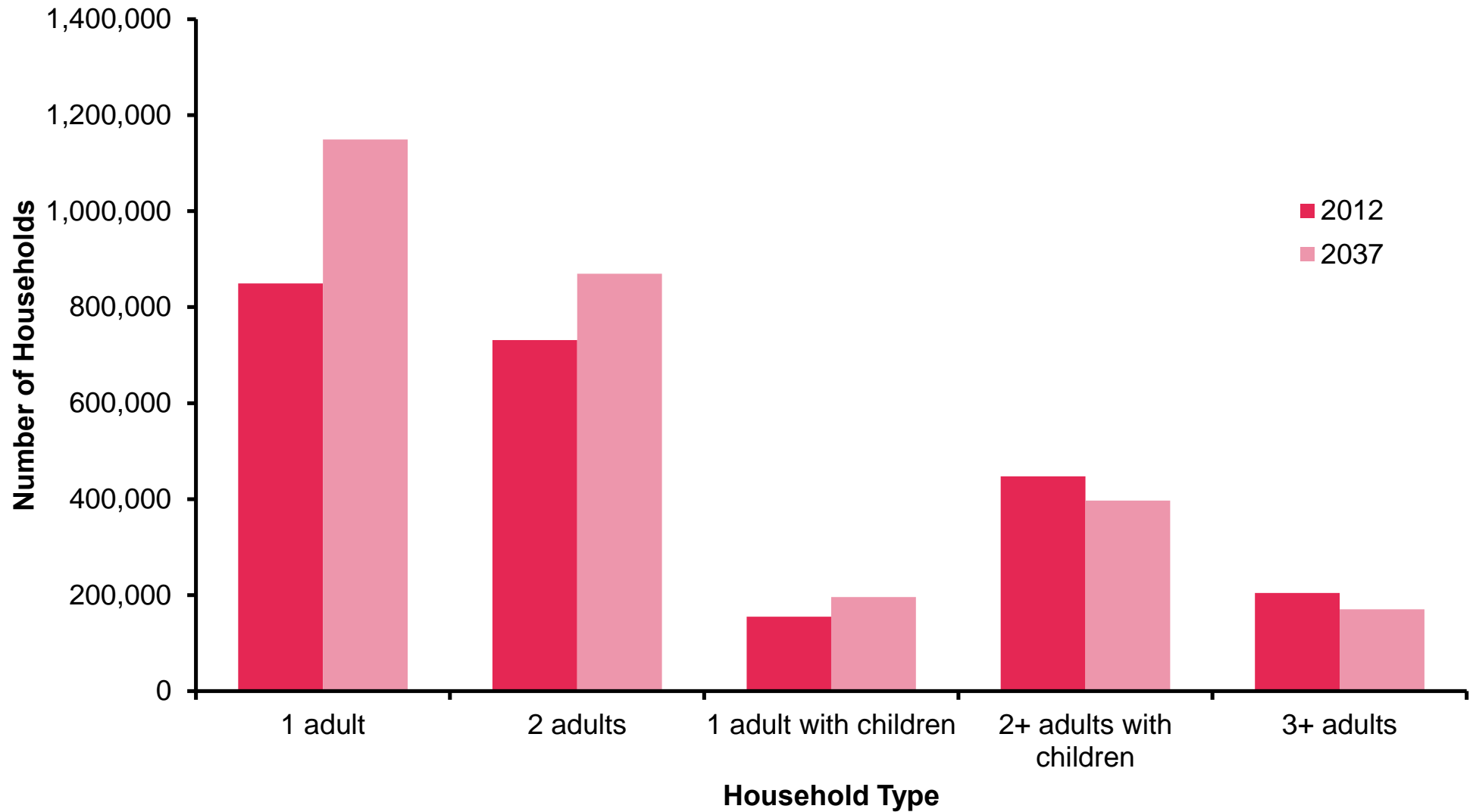


Figure 8.1: Change in household type in Scotland, 1961 to 2011



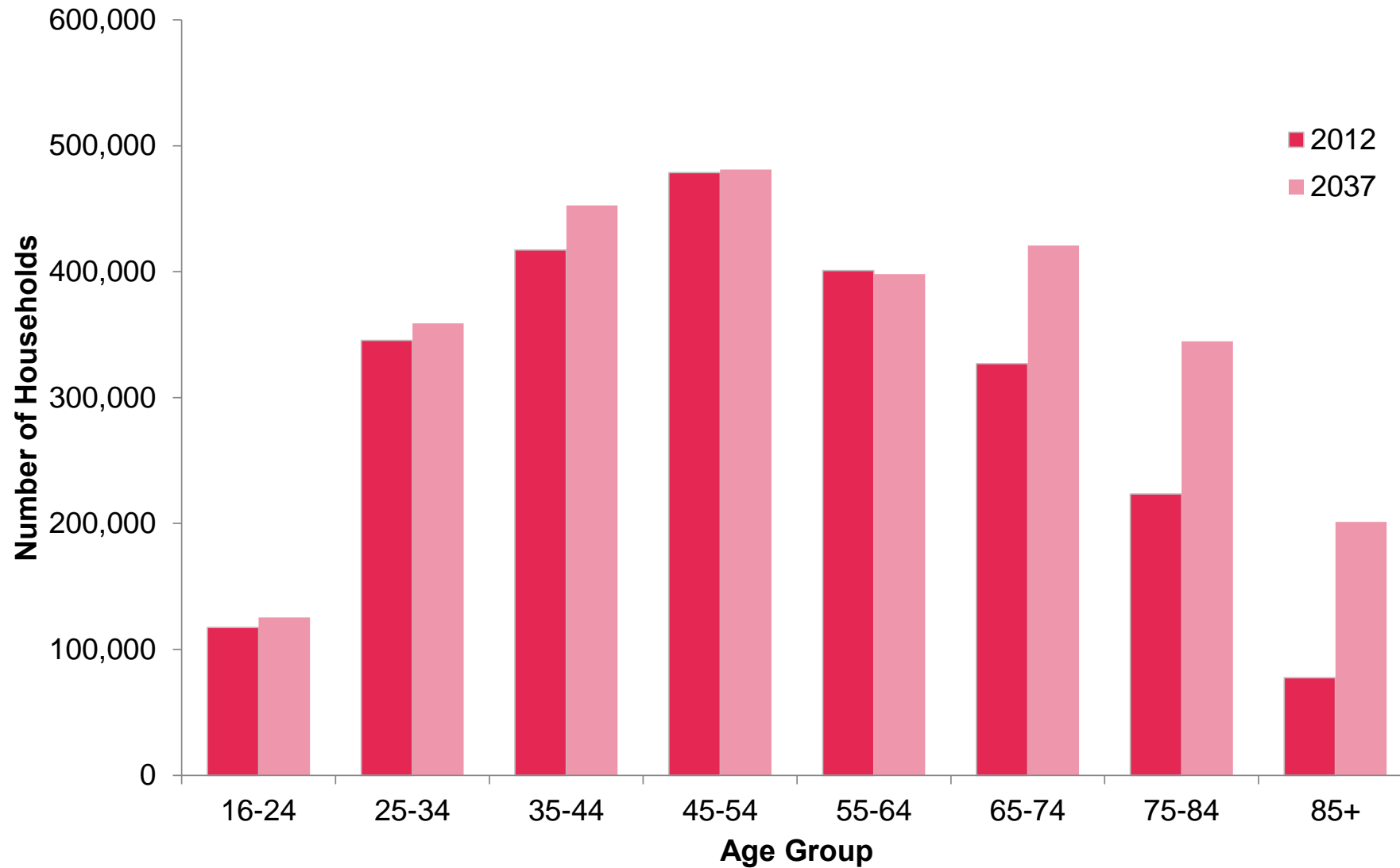
**Figure 8.3: Households in Scotland by household type: 2012 <sup>1</sup> and 2037**



**Footnote**

1) 2012 is the first year of the latest household projections. The total number of households in this year is based on household estimates using Council Tax data for 2012, however the number of households in each household type are based on projections of 1991, 2001 and 2011 Census data.

**Figure 8.4: Households in Scotland by age of head of household: 2012<sup>1</sup> and 2037**

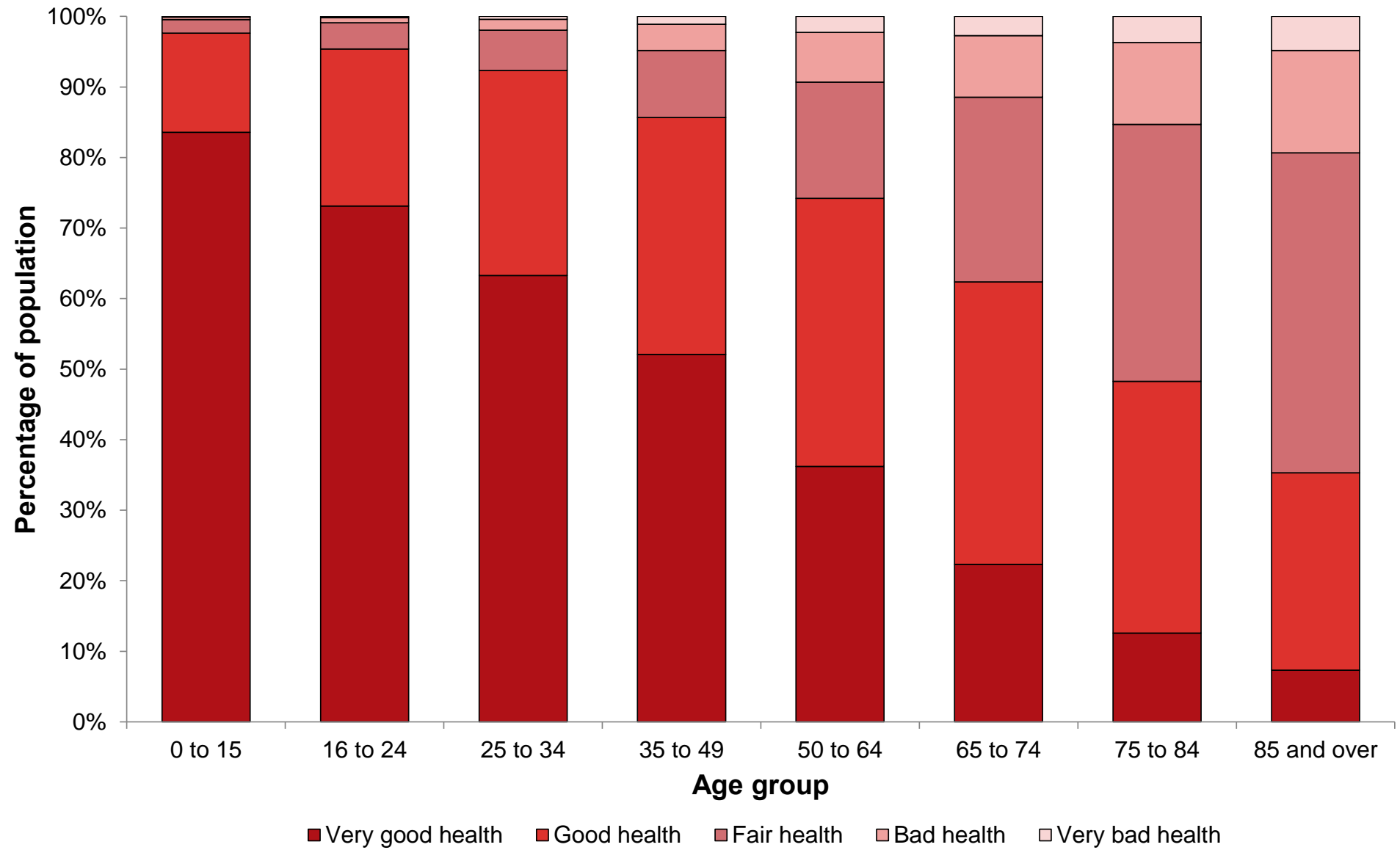


**Footnote**

1) The first year of the latest household projections is 2012. The total number of households in this year is based on household estimates using Council Tax data for 2012. However, the number of households in each age group is based on projections of 1991, 2001 and 2011 Census data.



**Figure 10.1: General health by age, Scotland, 2011**



**Figure 10.2: Long-term health problem or disability by age, Scotland, 2011**

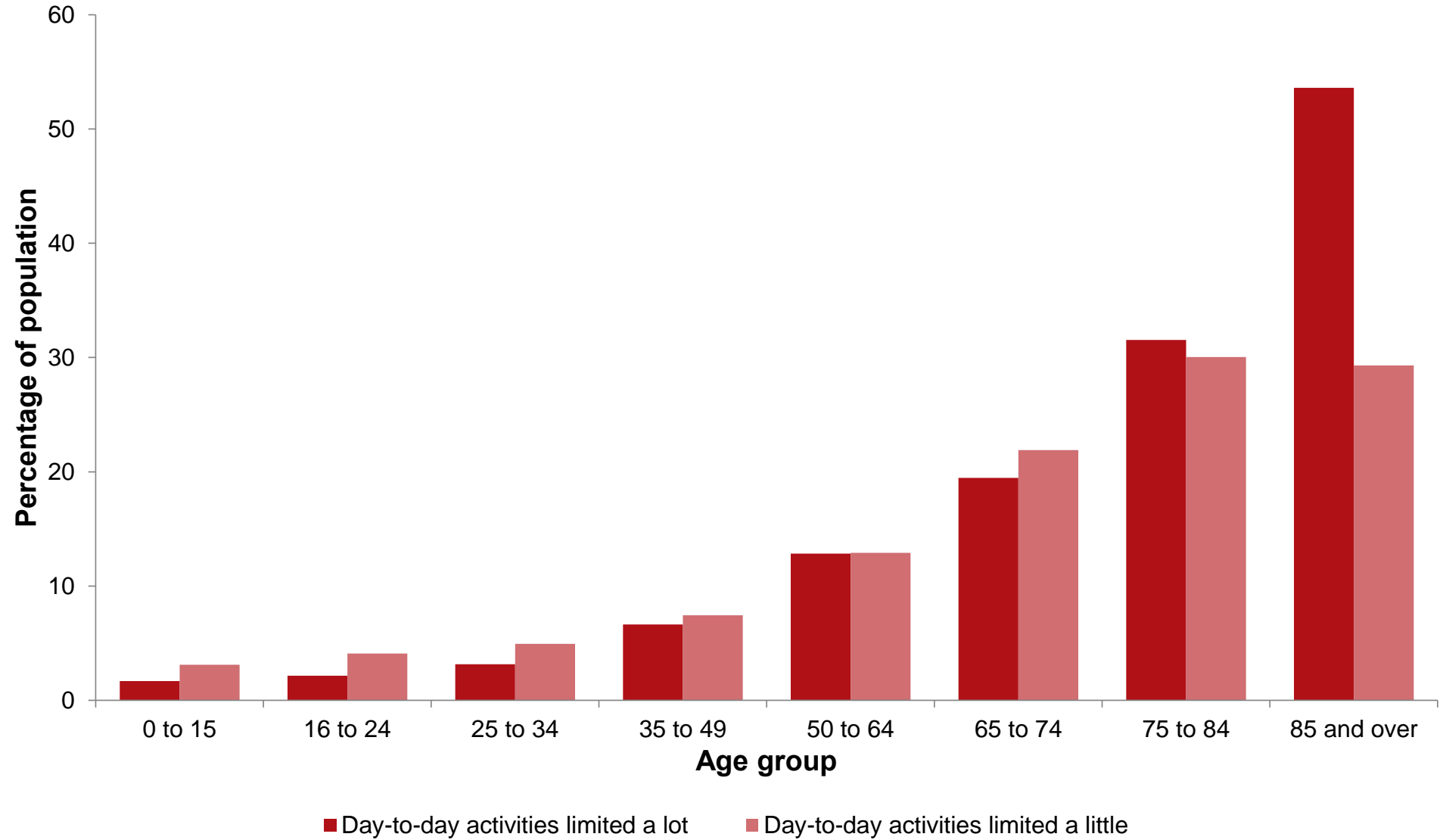
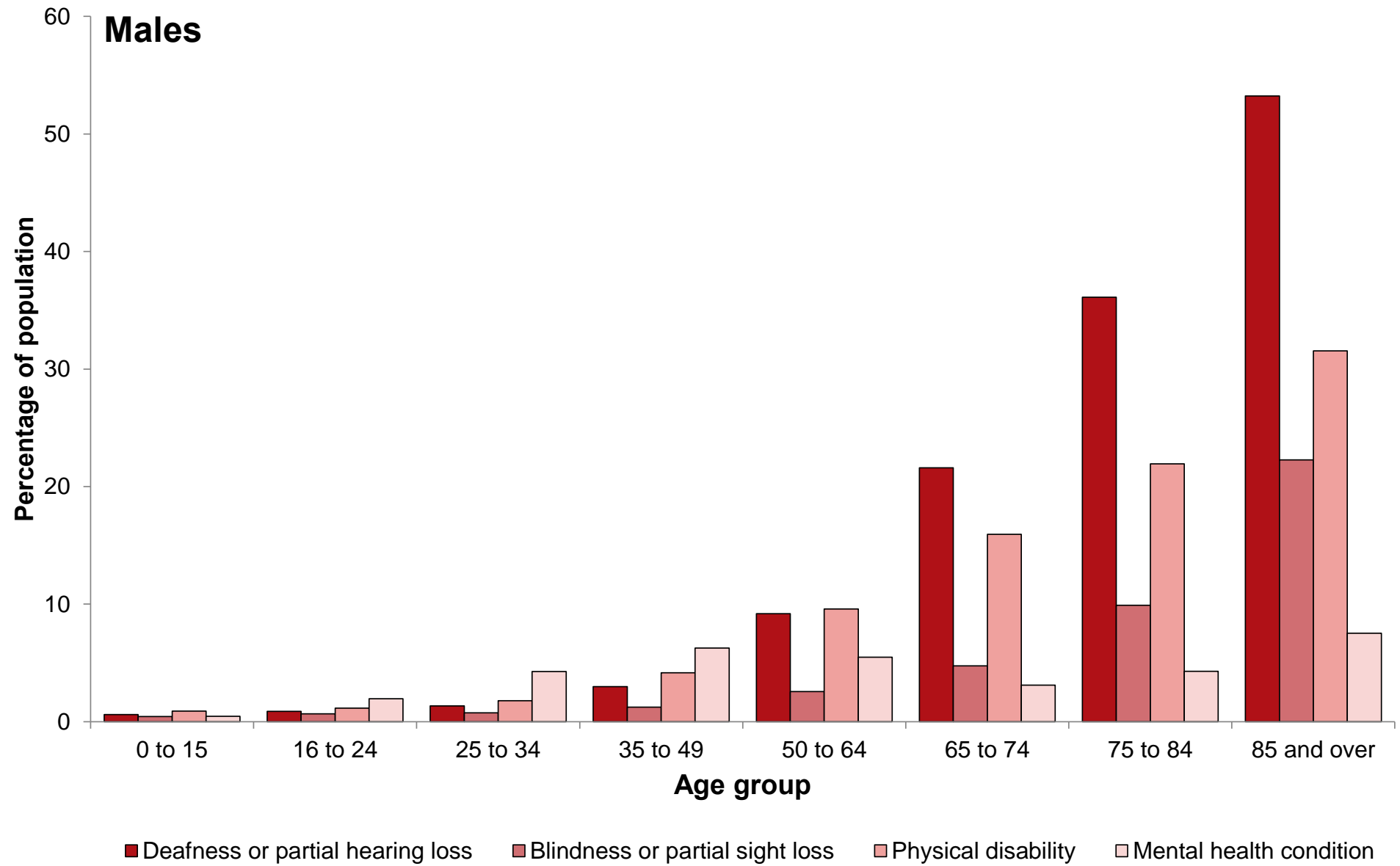
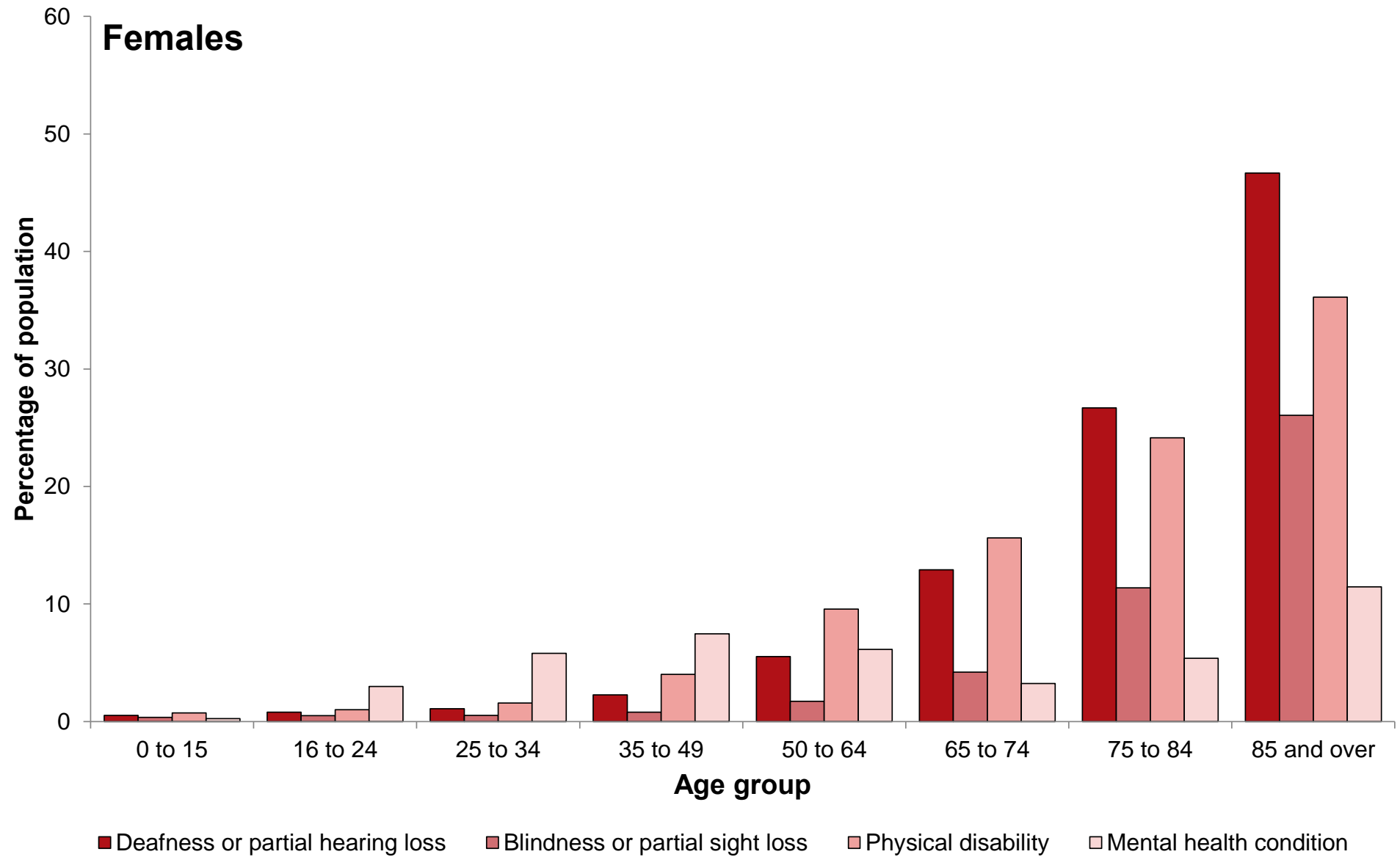


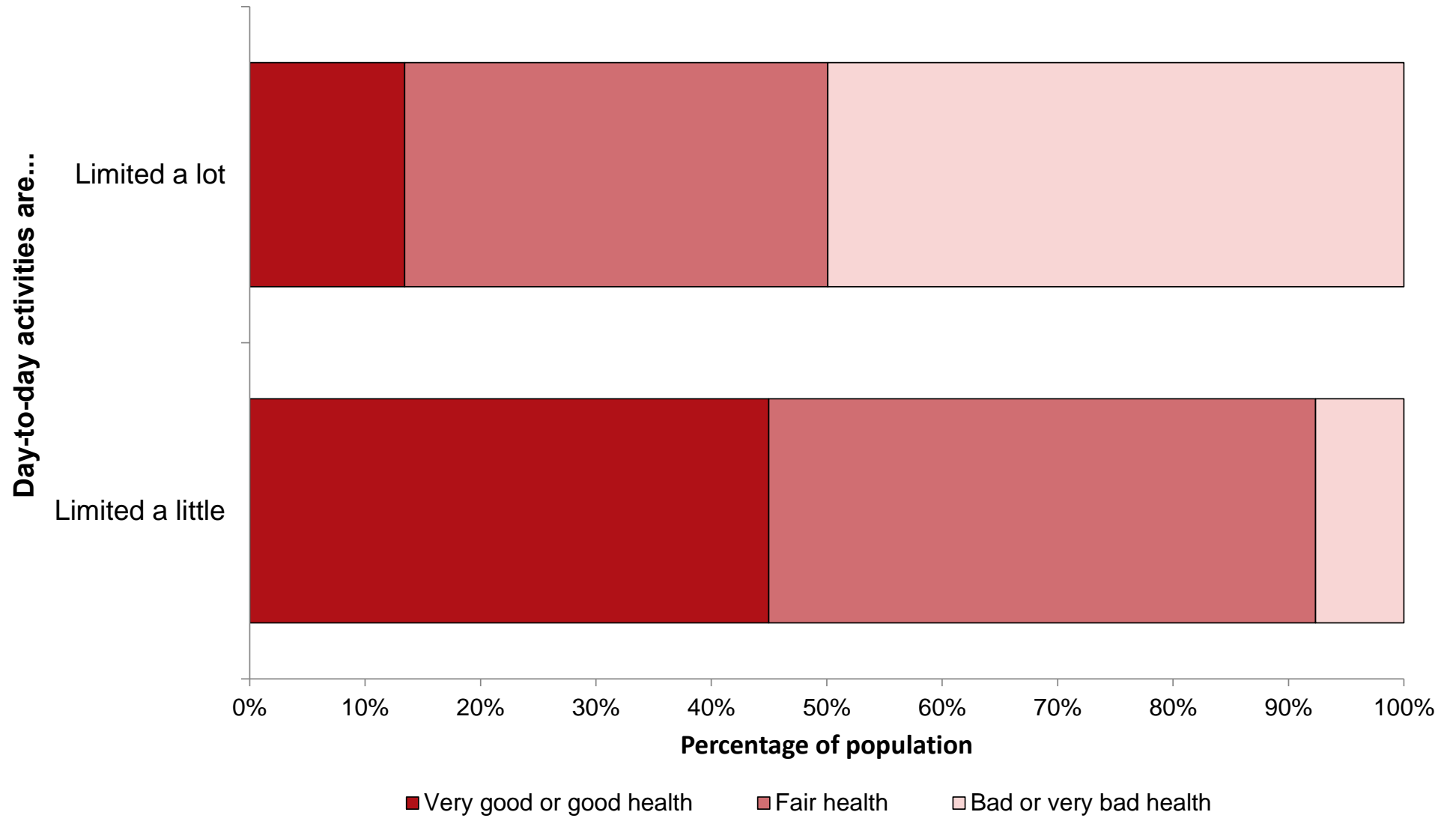
Figure 10.3: Long-term health conditions by sex by age, Scotland, 2011



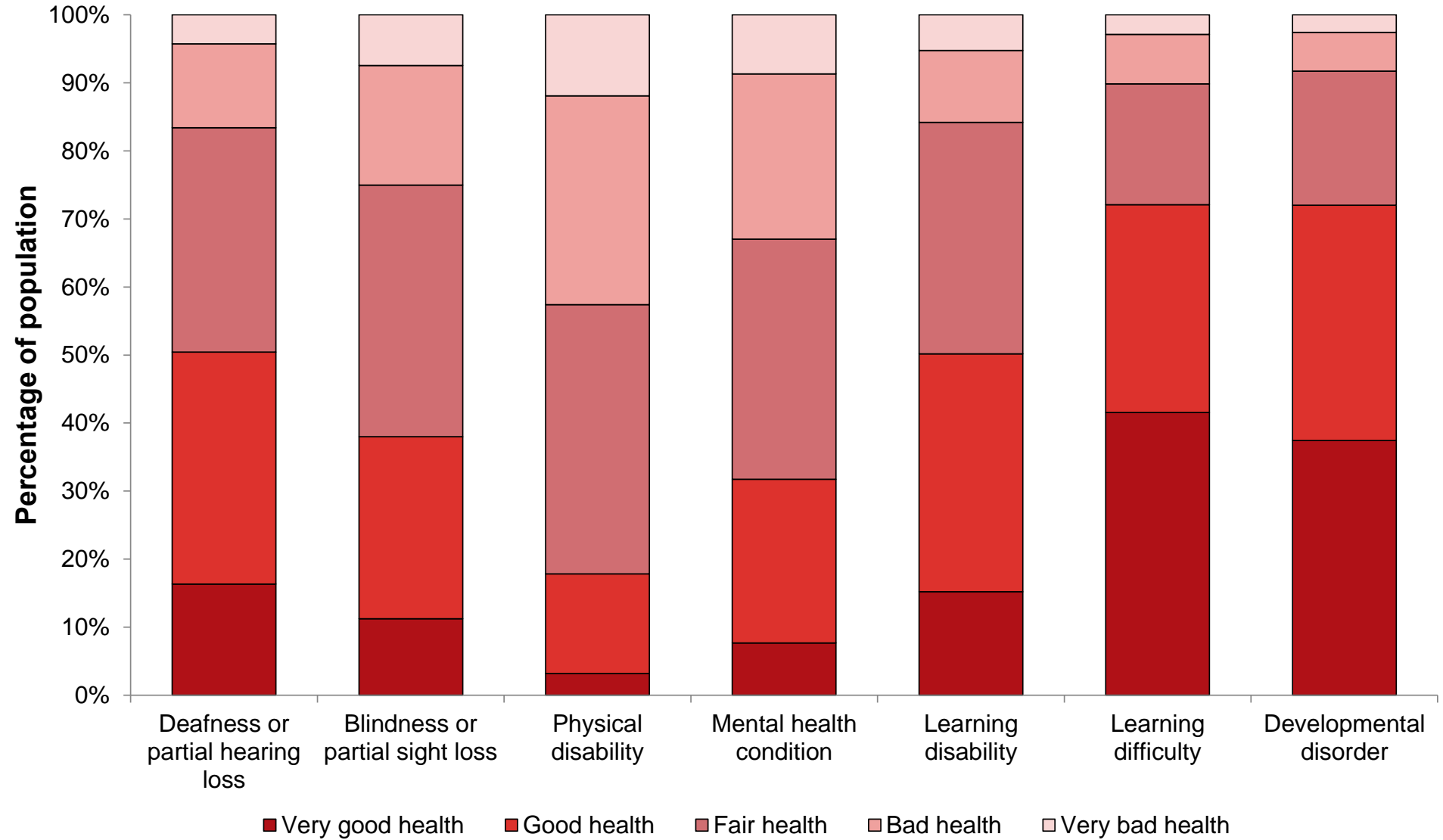
**Figure 10.3: Long-term health conditions by sex by age, Scotland, 2011**



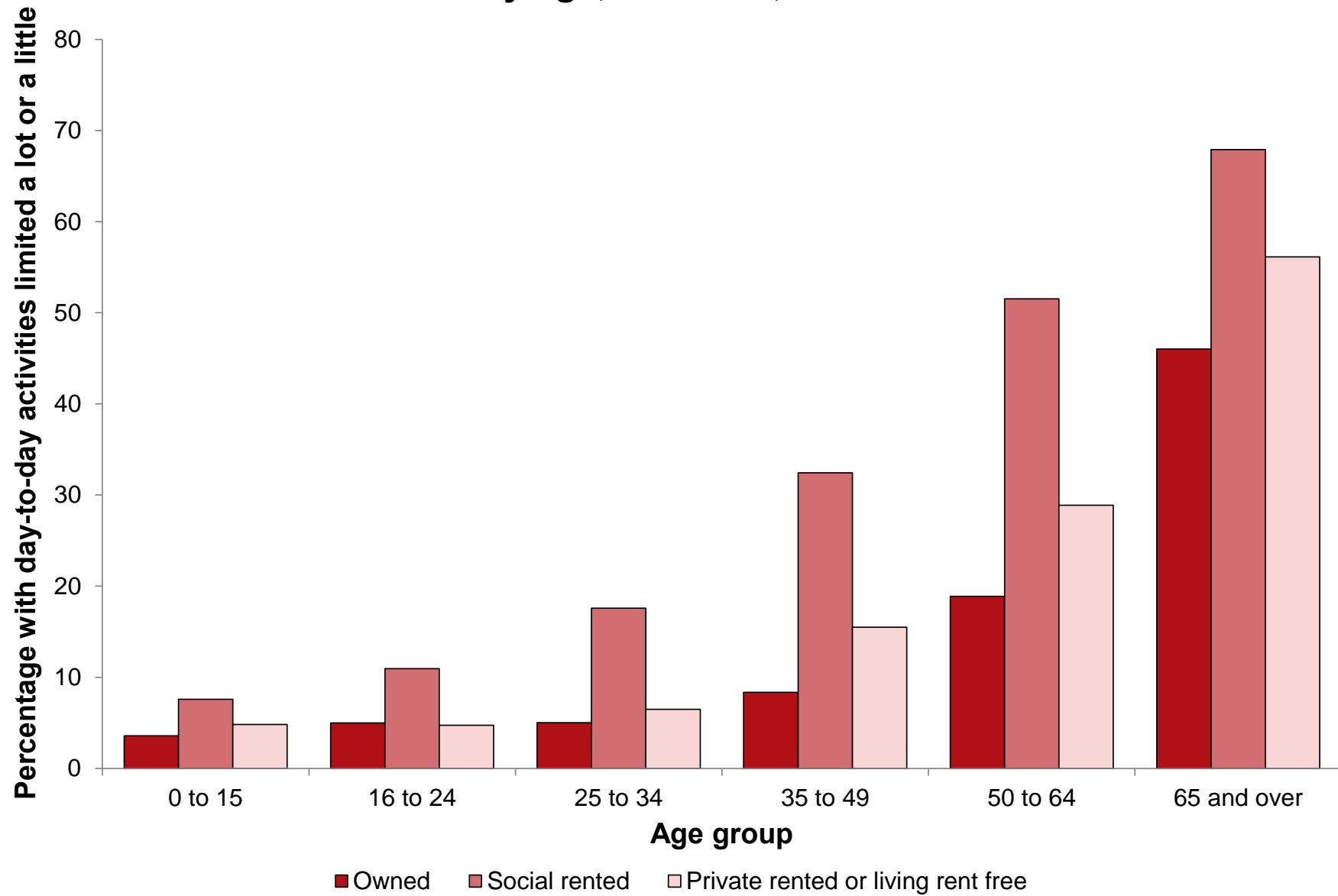
**Figure 10.4: Long-term health problem or disability by general health, Scotland, 2011**



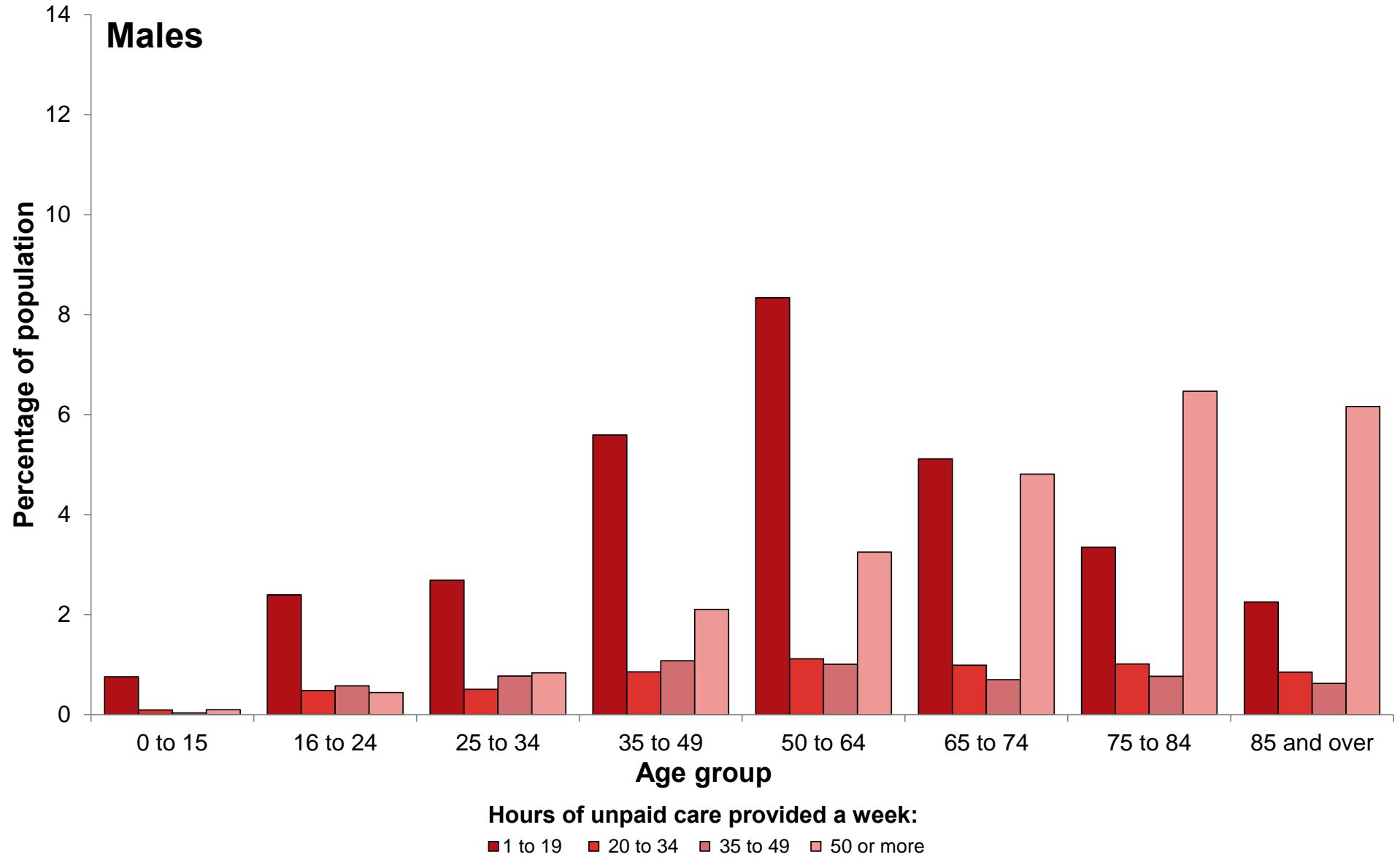
**Figure 10.5: Long-term health conditions by general health, Scotland, 2011**



**Figure 10.6: Long-term health problem or disability by tenure by age, Scotland, 2011**

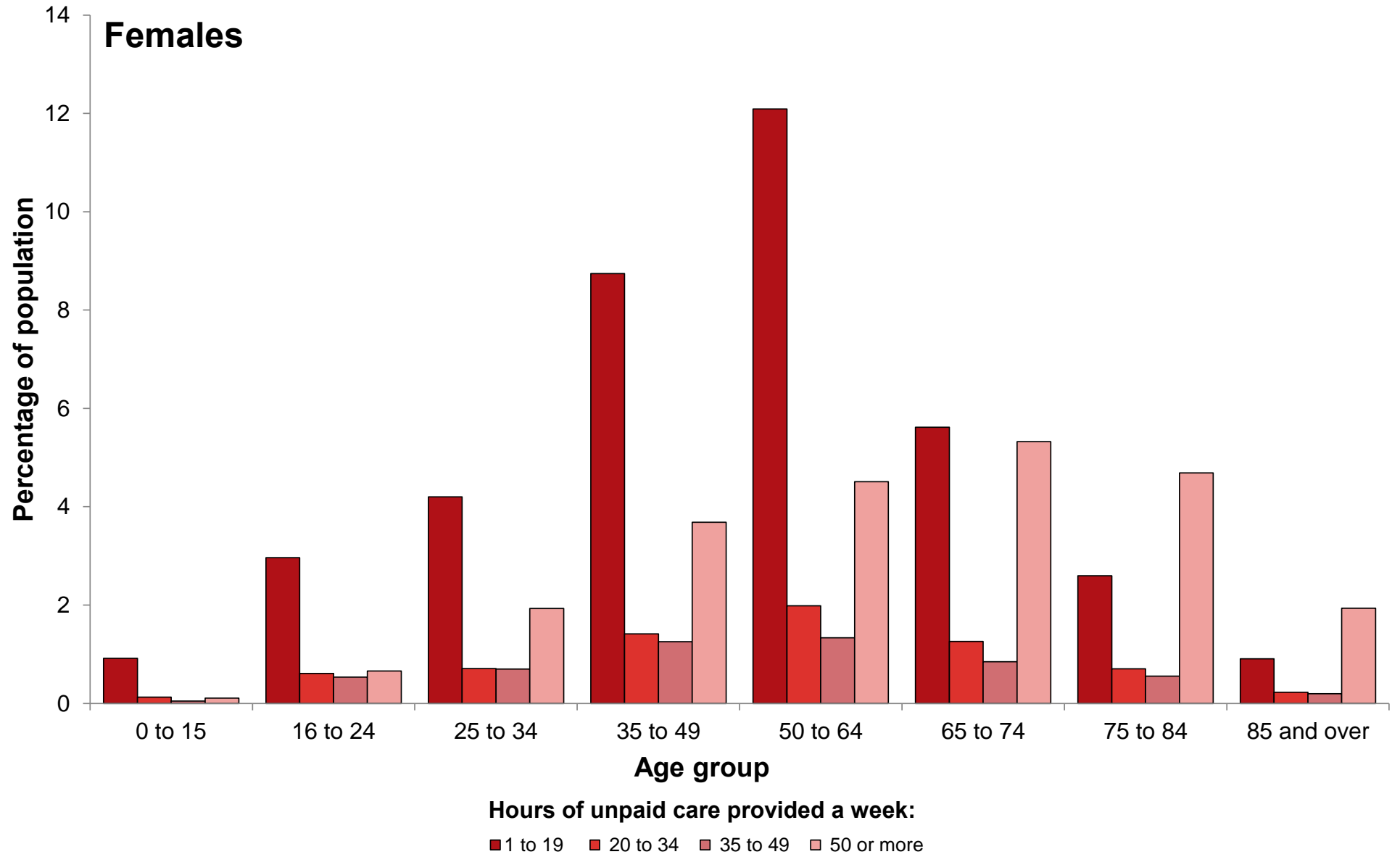


**Figure 10.7: Provision of unpaid care by sex by age, Scotland, 2011**

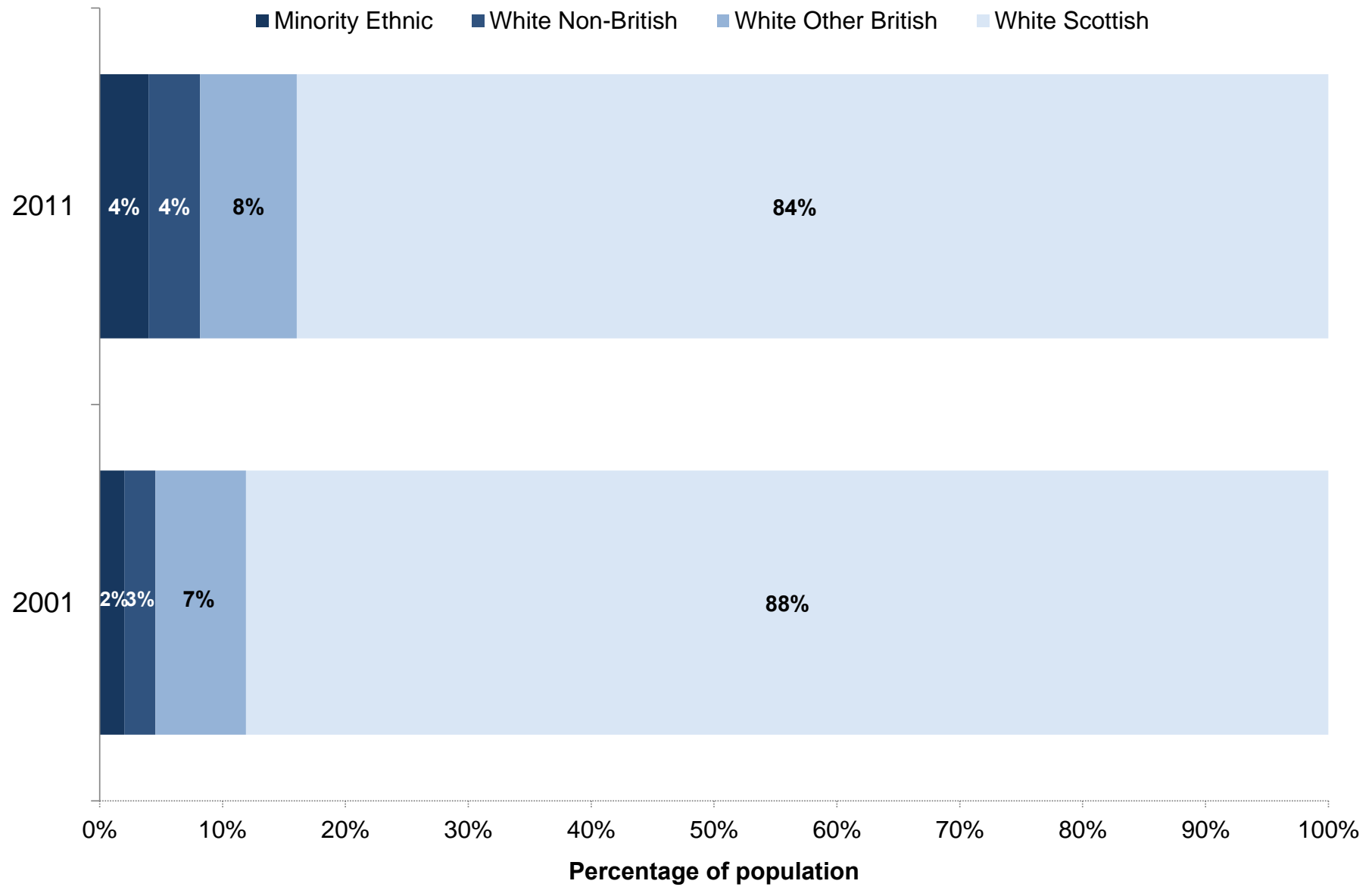




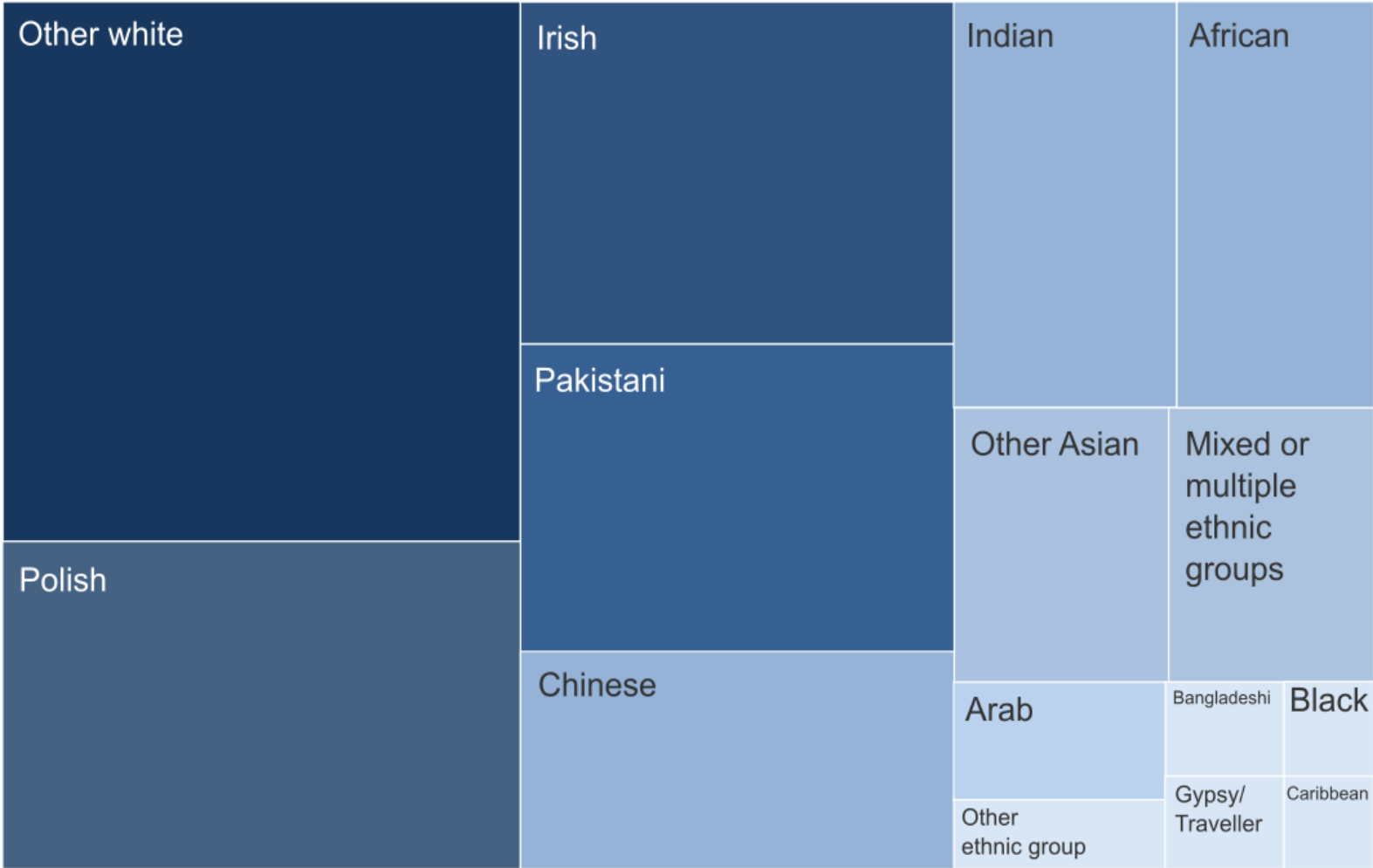
**Figure 10.7: Provision of unpaid care by sex by age, Scotland, 2011**



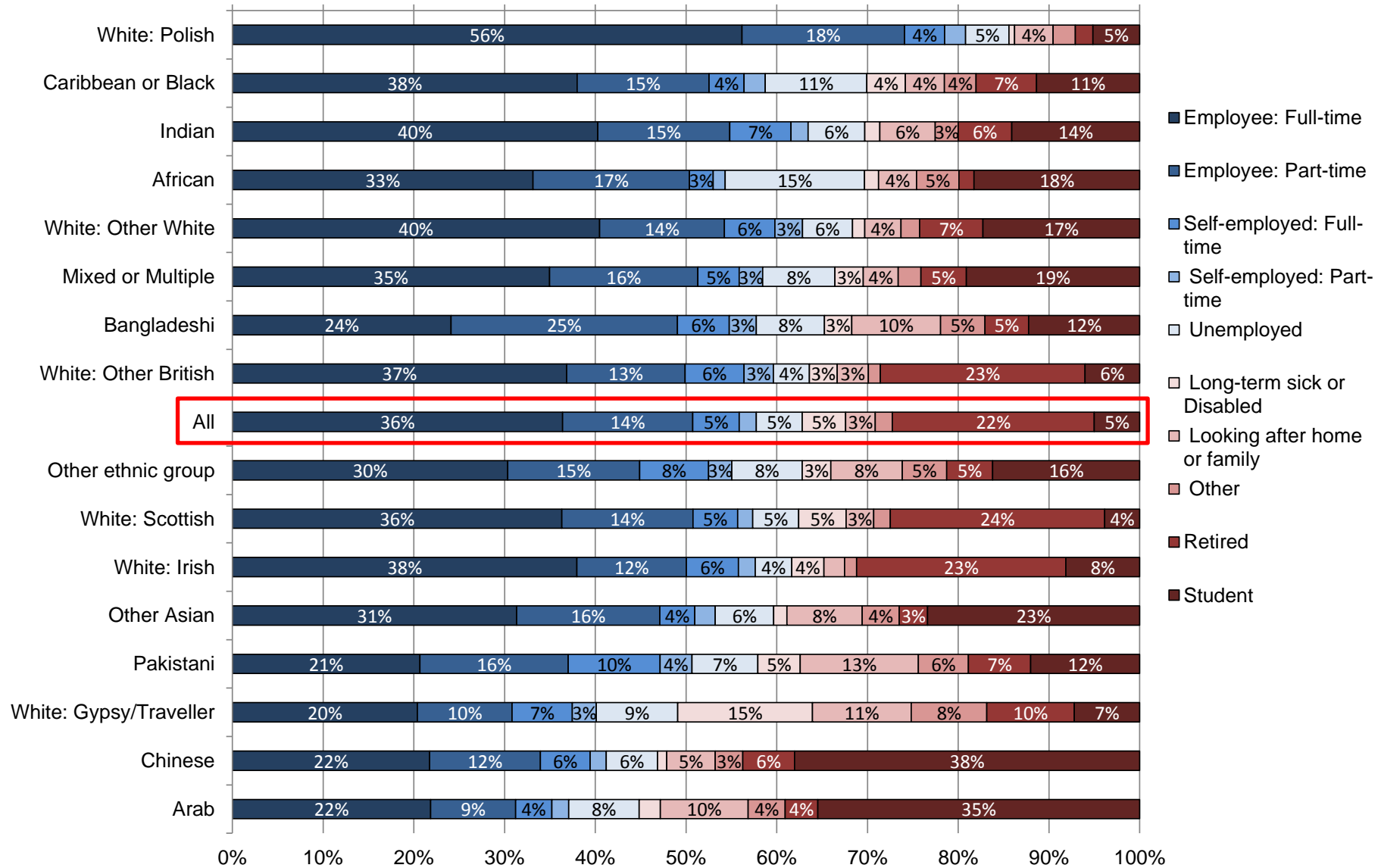
**Figure 11.1: Scotland's population by ethnicity, 2001 and 2011**



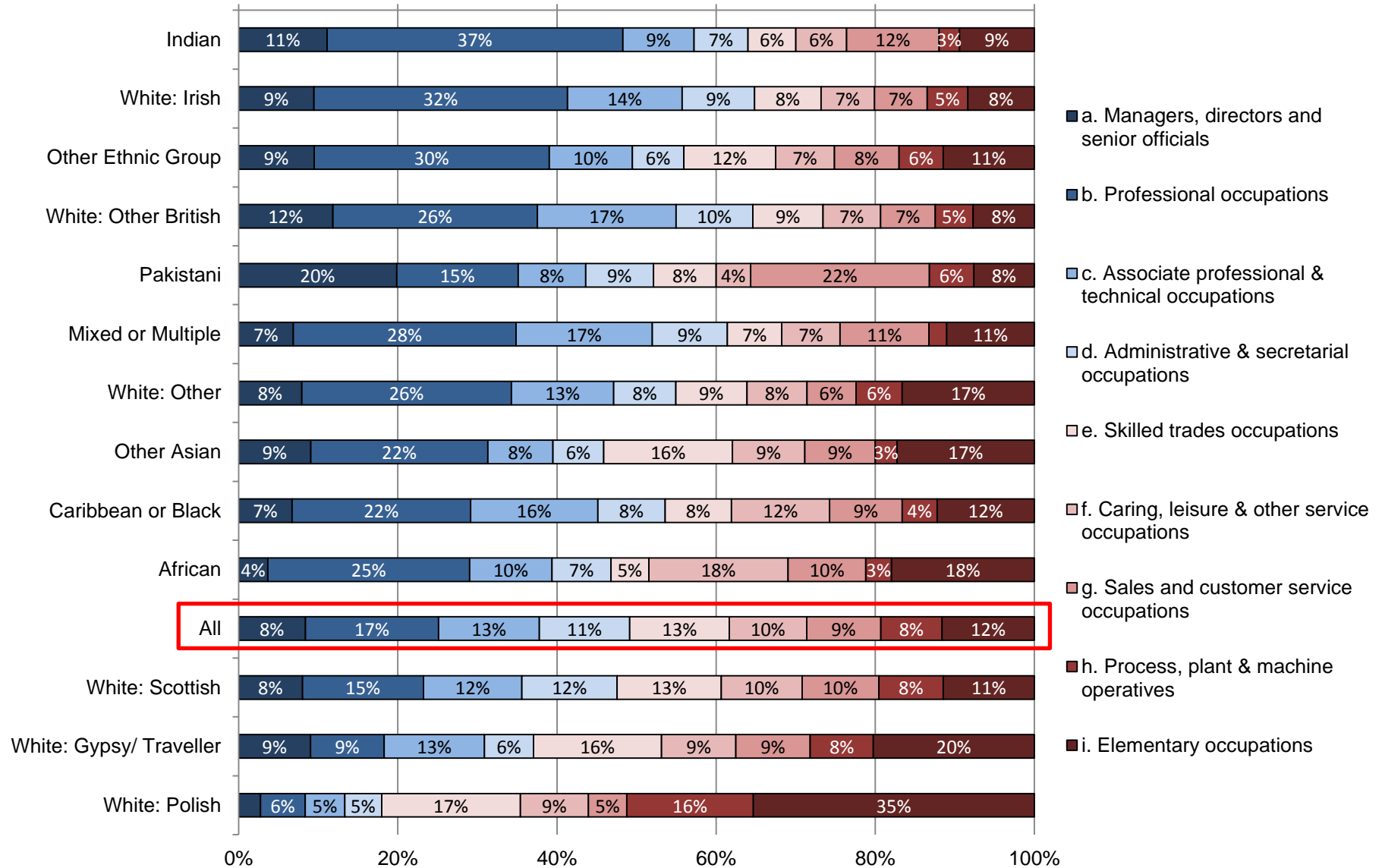
**Figure 11.2: Relative size of ethnic groups in Scotland, 2011 (excluding white British groups)**



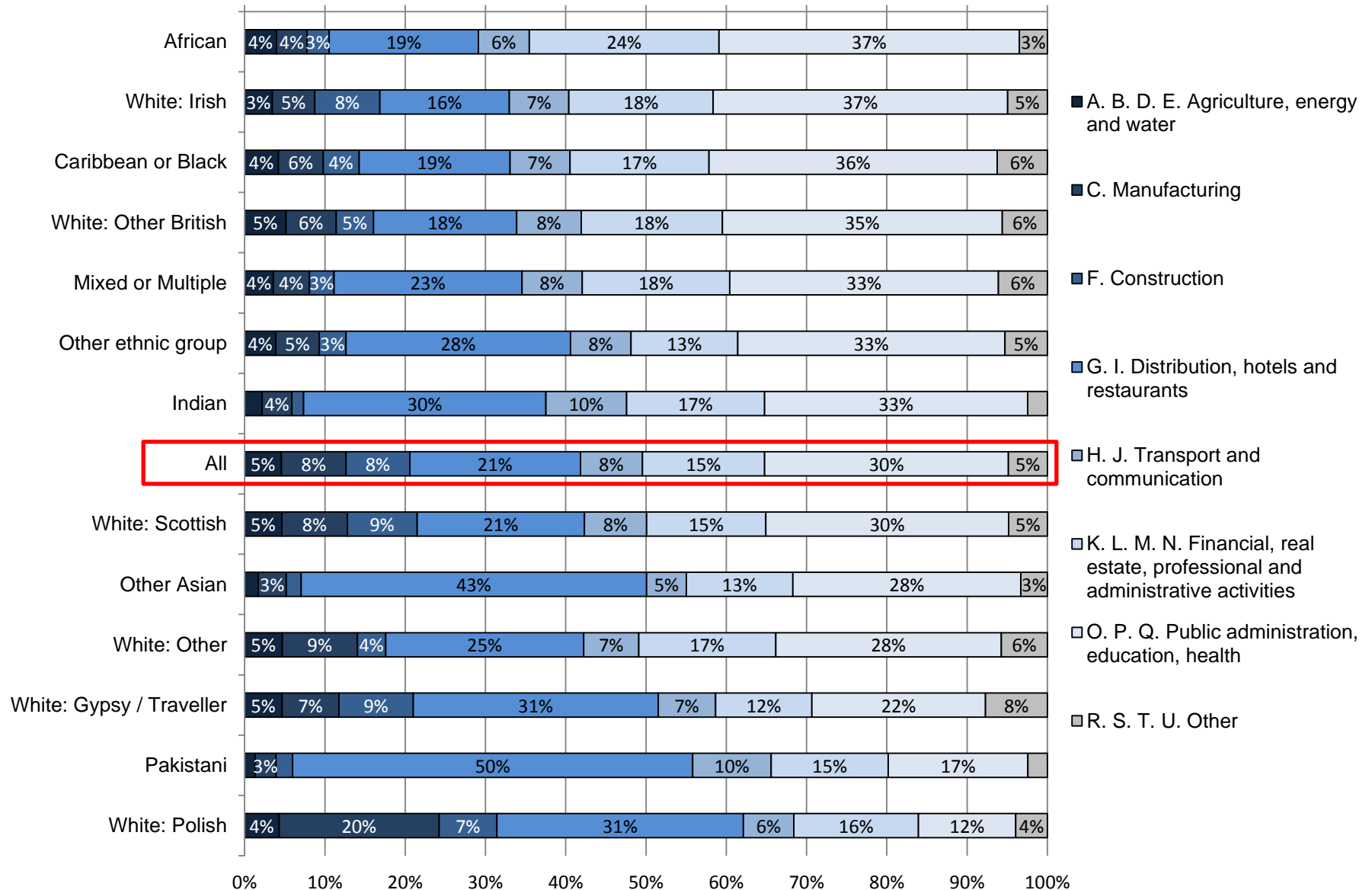
**Figure 11.3: Ethnic group by economic activity**  
**All people (16 years+), Scotland, 2011**



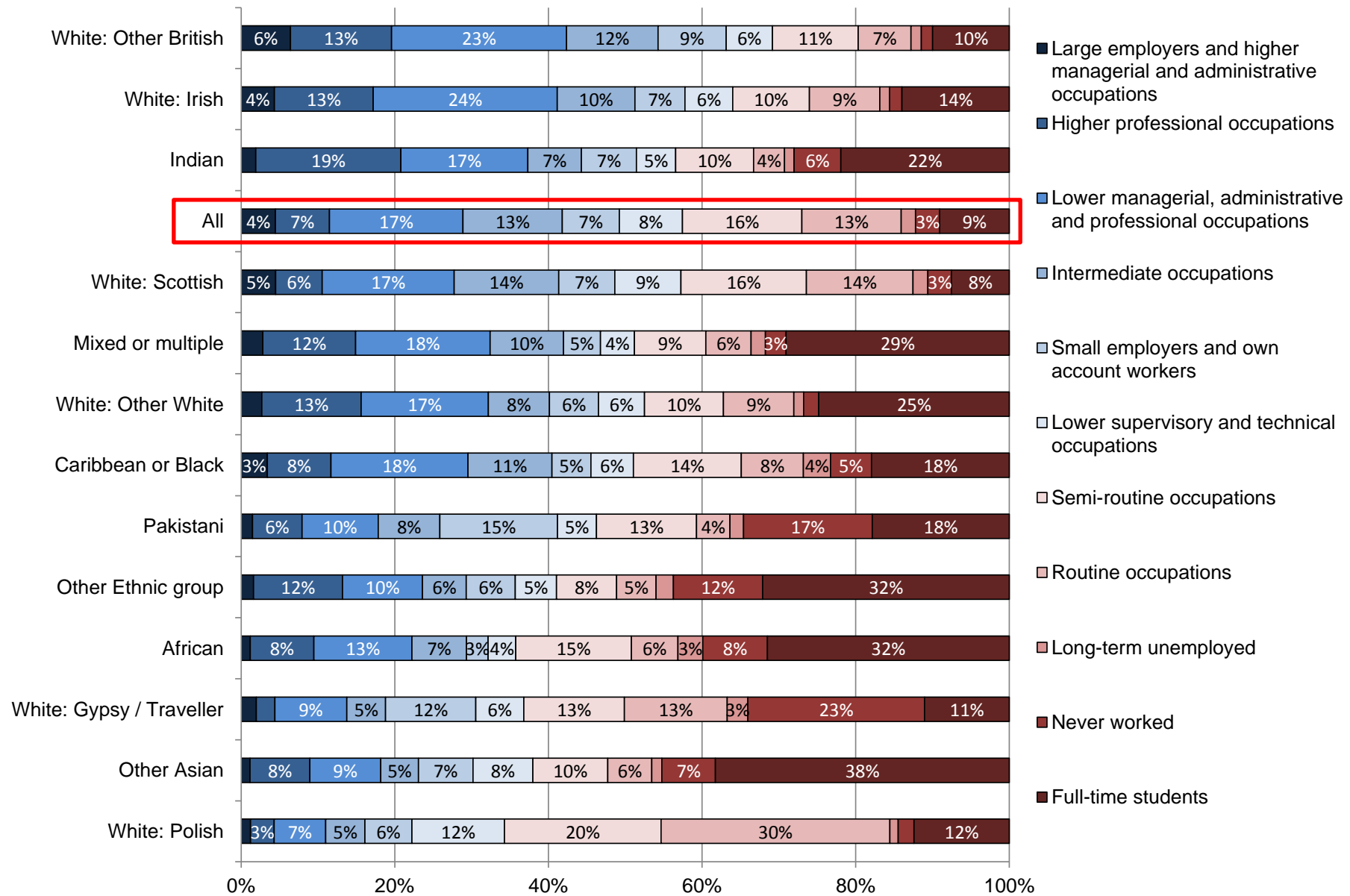
**Figure 11.4: Ethnic group by occupational group, all people 16-74 years in employment, Scotland, 2011**



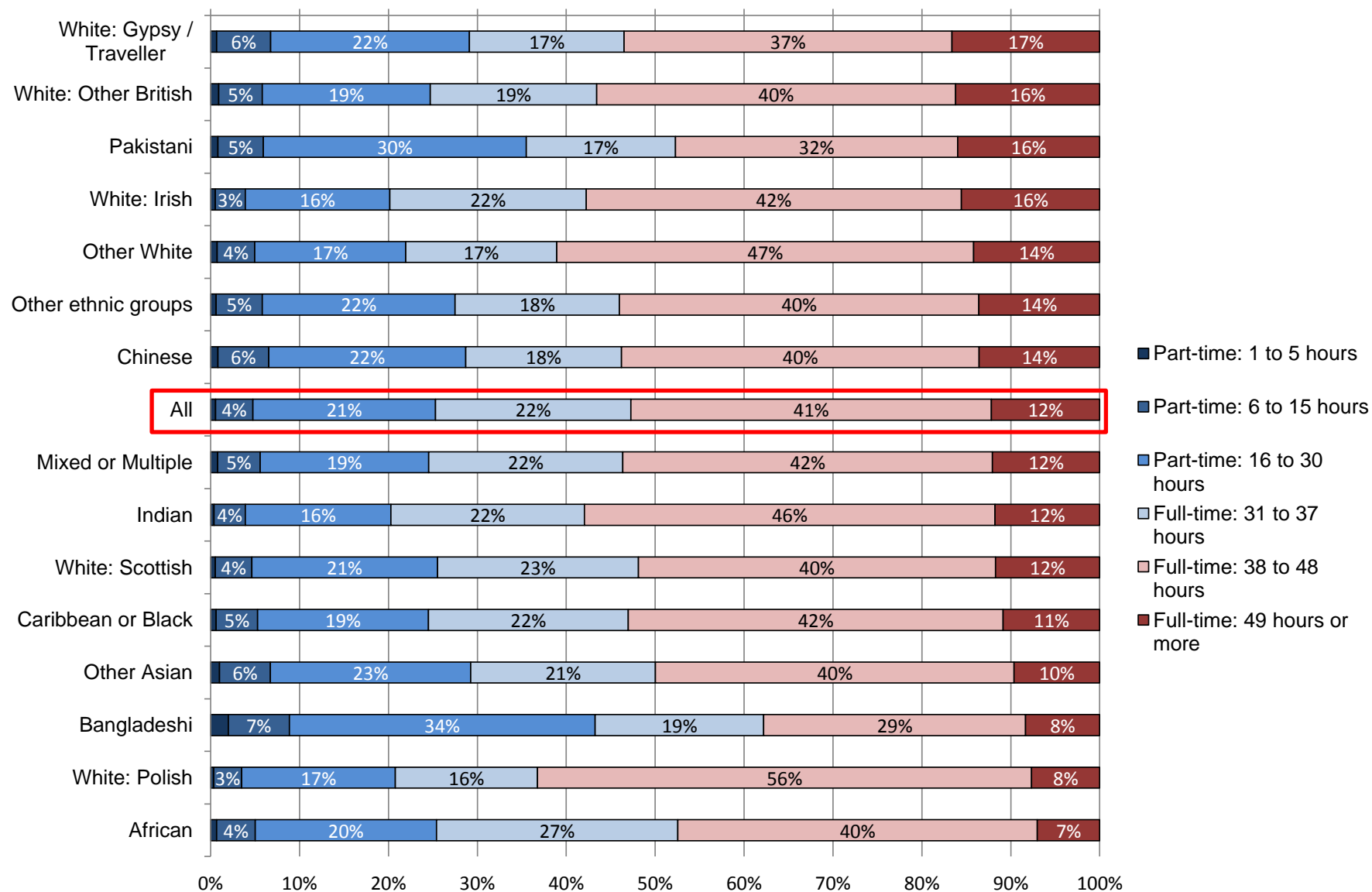
**Figure 11.5: Ethnic group by industry, all people 16-74 years in employment, Scotland, 2011**



**Figure 11.6: Ethnic group by NS-SeC, all people 16-74 years, Scotland, 2011**

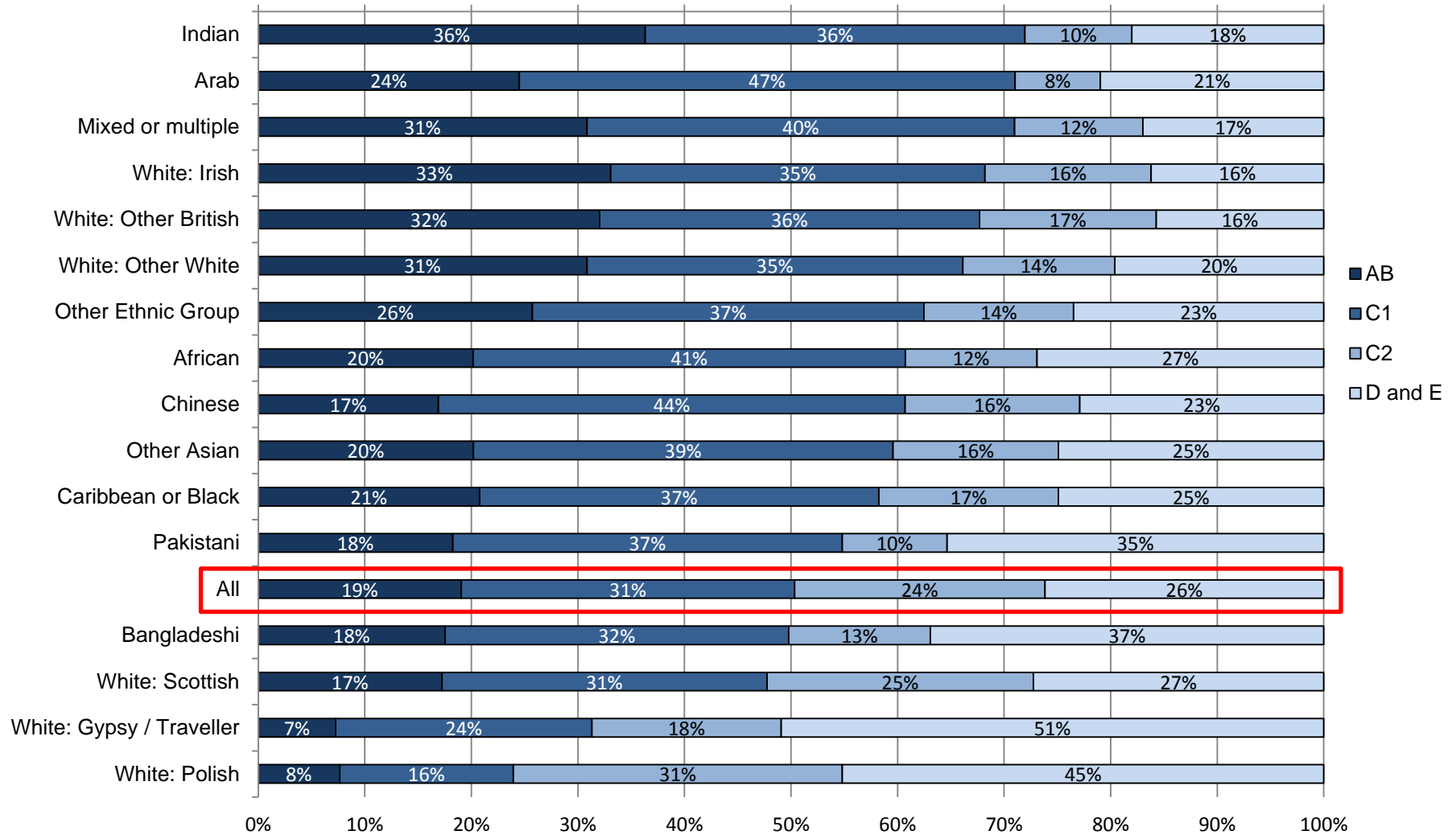


**Figure 11.7: Ethnic group by hours worked all people 16-74 years in employment (excluding full-time students), Scotland, 2011**





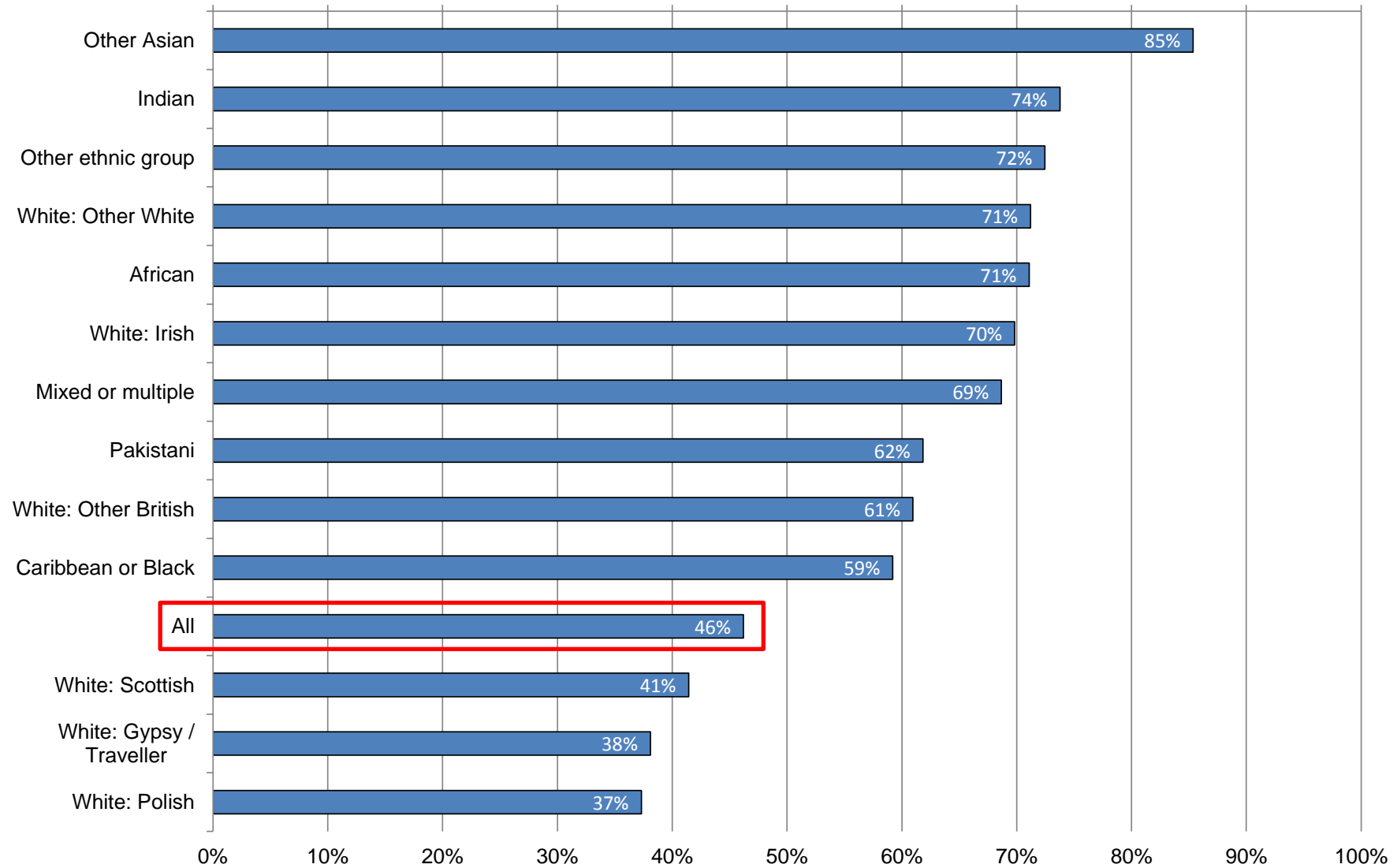
**Figure 11.8: Ethnic group by social grade, all people in households 16-64 years, Scotland, 2011**



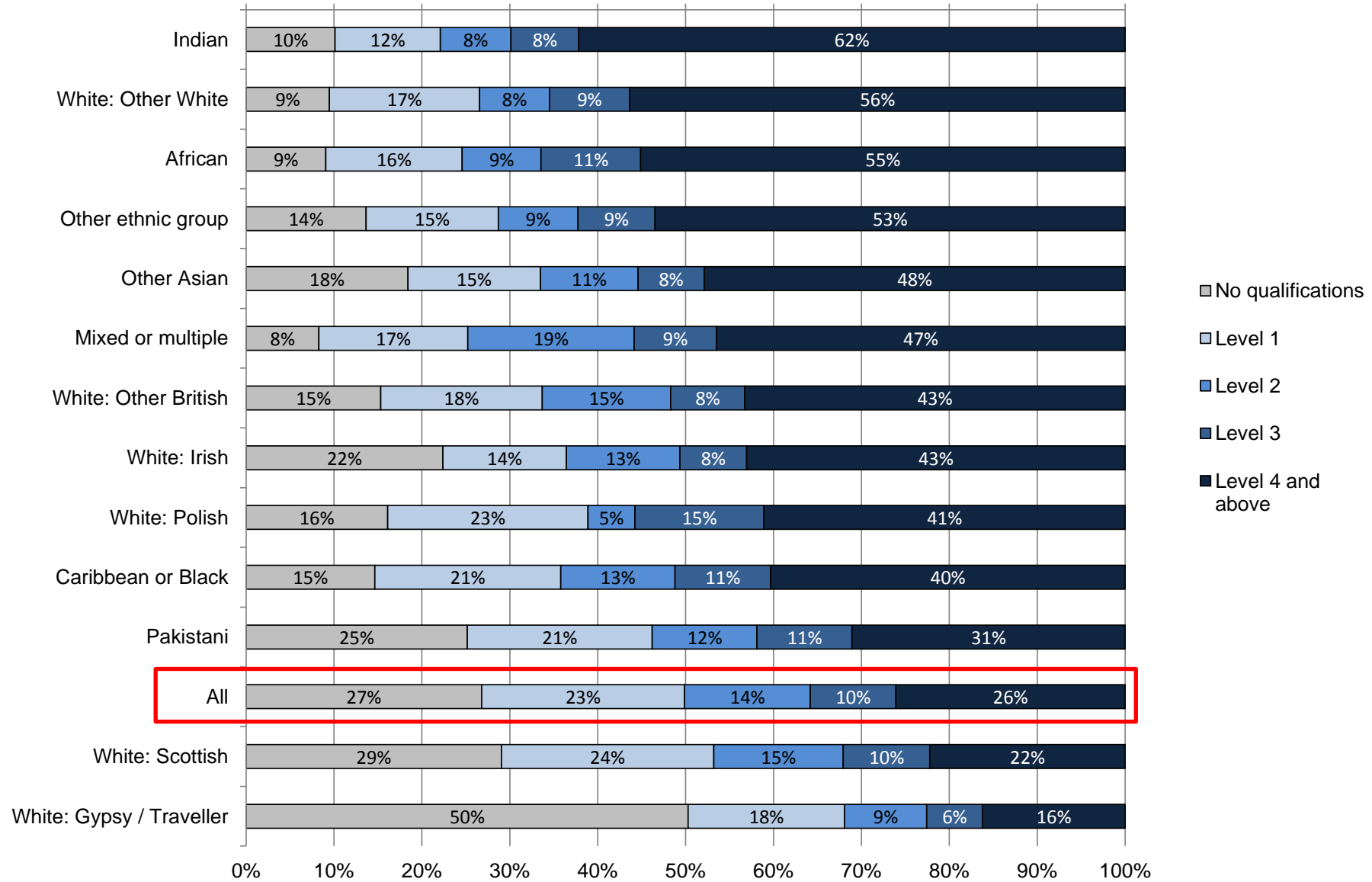
**Note**

AB Higher and intermediate managerial/administrative/professional, C1 Supervisory, clerical, junior managerial/administrative/professional, C2 Skilled manual workers, DE Semi-skilled and unskilled manual workers; on state benefit, unemployed, lowest grade workers.

**Figure 11.9: Proportion of all people aged 16-24 years who were full-time students, by ethnic group, Scotland, 2011**



**Figure 11.10: Ethnic group by highest level of qualification, all people (16 years+), Scotland, 2011**



**Figure 11.11: Ethnic group by method of travel to work, all people 16-74 years in employment (excluding full-time students), Scotland, 2011**

